

2025-26

BUSINESS, INDUSTRY TECHNOLOGY, & MANUFACTURING PATHWAY

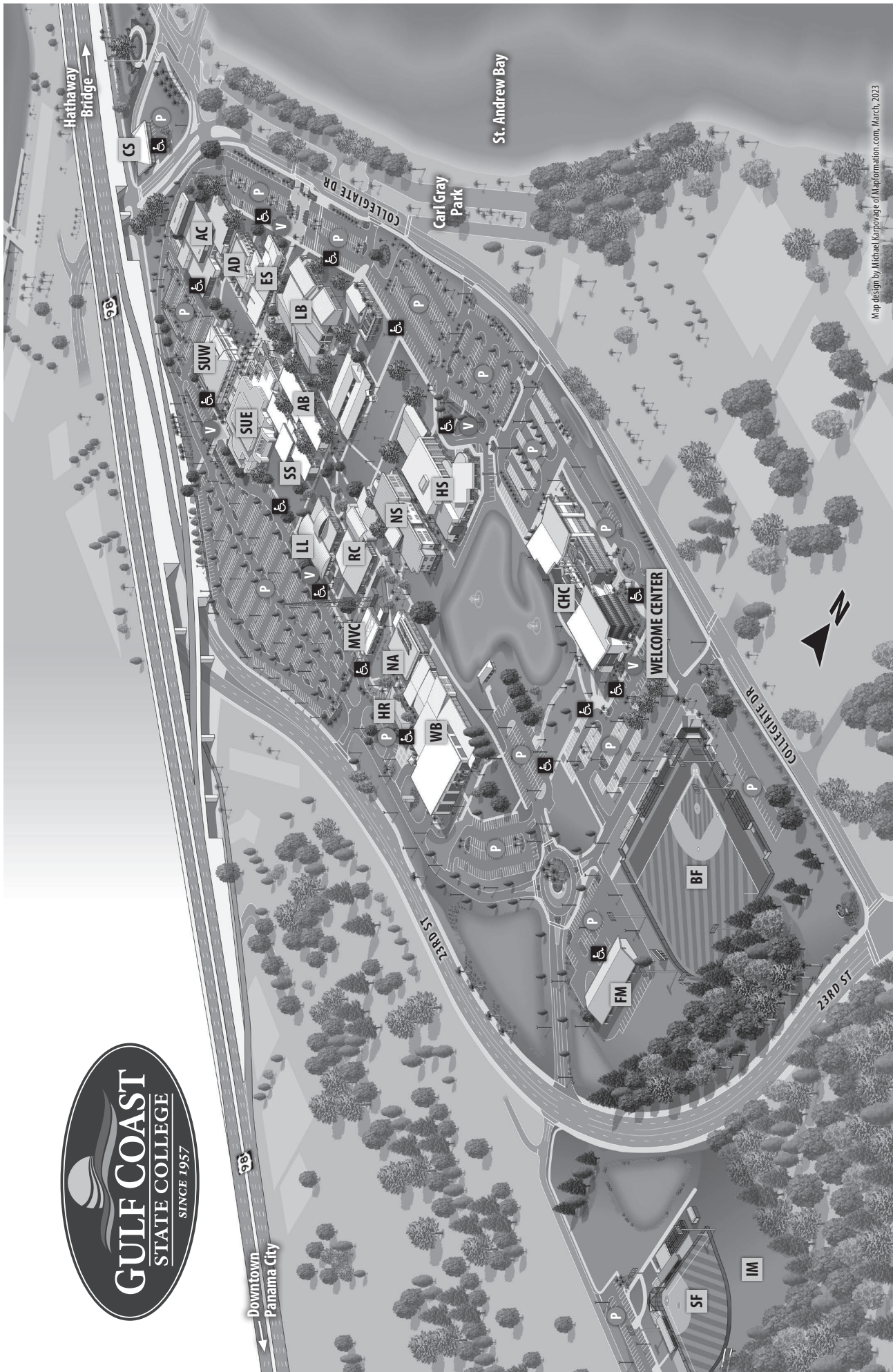

TABLE OF CONTENTS

GENERAL INFORMATION

College Location (Map).....	1
2025-2026 College Calendar.....	2
GUIDED PATHWAYS.....	3
CATALOG.....	4
TEST SCORE WORKSHEET.....	8
B.A.S. AUDITS.....	9
Digital Media.....	11
Digital Production.....	11
Web Development.....	12
Organizational Management.....	13
Technology Management.....	14
A.A. AUDITS.....	15
General Education: Business, Industry, Technology, & Manufacturing.....	16
Accounting.....	17
Architecture.....	18
Business Administration.....	19
Computer Engineering.....	20
Computer Science.....	21
Economics for Business.....	22
Engineering Technology/Building Construction.....	23
Health Services Administration.....	24
Recreation: Leisure Services Management.....	25
A.S. AUDITS	26
Accounting Technology	27
Architectural Design and Construction Technology.....	28
Business Administration and Management.....	29
Culinary Management.....	30
Cybersecurity.....	31
Digital Media/Multimedia Technology.....	32
Engineering Technology.....	33
Hospitality and Tourism Management.....	34
Network Systems Technology	35
Software and Database Developer.....	36
Unmanned Vehicle Systems Operations.....	37
CERTIFICATE AUDITS.....	38

Accounting Applications.....	39
Alternative Energy Systems Specialist.....	40
Business Specialist.....	41
Chef's Apprentice.....	42
CNC Machinist.....	43
Composite Fabrication and Testing.....	44
Culinary Arts.....	45
Digital Media/Multimedia Production.....	46
Digital Media/Multimedia Video Production.....	47
Digital Media/Multimedia Web Production.....	48
Engineering Technology Support Specialist.....	49
Network Server Administration.....	50
Rapid Prototyping Specialist.....	51
Unmanned Vehicle Systems Operations	52
FLOW CHARTS.....	53
STUDENT RESOURCES.....	59



5230 West Highway 98 • Panama City, FL 32401
850.769.1551 • gulfcoast.edu

AC	Amelia G. Tapper Center for the Arts	ES	Enrollment Services Building <i>(Admissions/Financial Aid/Foundation)</i>	MVC	Military and Veterans Resource Center	SUE	Student Union East <i>(Navigation Center)</i>
AB	J.R. Asbell Building	FM	Facilities Maintenance	NA	Natorium/Pool	SUW	Student Union West <i>(Bookstore/Testing/TRIO/VBOC)</i>
AD	Administration Building	HR	Human Resources	NS	Natural Sciences Building	WB	Wellness Building/Fitness Center
BF	Baseball/Bill Frazier Field	HS	Health Sciences Building	RC	Rosenwald Junior College Classroom Building	P	Parking Lots
CHC	Charles Hilton Center/Welcome Center <i>(John Holley Dining Room/WKGC/ Dual Enrollment)</i>	IM	Intramural Field	SF	Softball/Joe Tom King Field	V	Visitor Parking
CS	CareerSource/EDA	LL	Language & Literature Building	SS	Social Sciences Building	♿	Accessible Parking

Fall 2025 (202508)				Spring 2026 (202601)				Summer 2026 (202605)						
2025 - 2026 College Calendar				Session A 8/18 - 12/12	Session B 8/18 - 10/8	Session C 10/13 - 12/12	Session A 1/9 - 5/8	Session B 1/9 - 3/4	Session C 3/5 - 5/8	Session A 5/15 - 7/31	Session B 5/15 - 6/24	Session C 6/25 - 7/31	Session E 6/8 - 7/31	
First time in college students must attend an orientation session to be eligible for registration.														
Early Registration for Students Receiving Veteran Benefits from GSCC				March 28	March 28	March 28	October 31	October 31	October 31	March 27	March 27	March 27	March 27	
Open Registration for all campuses (Excludes Sat., Sun., & holidays) See In - service Day below.*				March 31	March 31	March 31	November 3	November 3	November 3	March 30	March 30	March 30	March 30	
Web registration will be available when college is closed except for scheduled maintenance windows.														
Registration Fees Due				August 8	August 8	(After August 8, fees due at point of registration)	January 8	January 8	(After January 8, fees due at point of registration)	May 14	May 14	(After May 14, fees due at point of registration)	(After May 14, fees due at point of registration)	
Classes Begin				August 18	August 18	October 13	January 9	January 9	March 5	May 15	May 15	June 25	June 8	
State Employee Fee Waiver Registration				August 18 - 22	August 18 - 22	October 13 - 14	January 9 - 15	January 9 - 15	March 5 - 9	May 15 - 20	May 15 - 20	June 25 - 30	June 8 - 10	
Drop/Add				August 18 - 22	August 18 - 22	October 13 - 14	January 9 - 15	January 9 - 15	March 5 - 9	May 15 - 20	May 15 - 20	June 25 - 30	June 8 - 10	
Last day to submit residency fee waiver documentation (by 4:00 p.m.)				August 22	August 22	October 14	January 15	January 15	March 9	May 20	May 20	June 30	June 15	
Last day to cancel registration/drop courses and receive a refund (by 11:59 p.m.)				August 22	August 22	October 14	January 15	January 15	March 9	May 20	May 20	June 30	June 15	
Last day to change major and credit to audit				August 22	August 22	October 14	January 15	January 15	March 9	May 20	May 20	June 30	June 15	
Midterm				October 8	September 11	November 7	March 4	February 5	April 6	June 23	June 4	July 14	July 2	
Student Initiated Withdrawal deadline				October 15	September 18	November 14	March 11	February 12	April 13	June 30	June 11	July 21	July 10	
Final Examinations				December 5 - 11	October 8	December 8 - 11	May 1 - 7	March 3 - 4	May 4 - 7	July 31	June 24	July 31	July 31	
Term Ends				December 12	October 8	December 12	May 8	March 4	May 8	July 31	June 24	July 31	July 31	
Grades available via Banner				December 16	October 14	December 16	May 12	March 9	May 12	August 4	June 26	August 4	August 4	
Graduation Application deadline				September 29	September 29	September 29	February 27	February 27	February 24	June 15	June 15	June 15	June 15	
In order for summer graduates to participate in the spring ceremony, they must submit their summer graduation application prior to the spring application deadline. No exceptions.														
Honors Convocation							May 1							
Commencement							May 8							
College Closed for all students														
* In-Service Day				August 13			January 20							
Student Holidays - Classes will not be held on these days				August 30 - September 1			January 2			May 23 - 25				
				October 9 - 10			January 17 - 20			July 3 - 5				
				November 11			March 14 - 20							
				November 26 - 30										
				December 15 - January 1										
Faculty - Christmas Break / New Year				December 15 - January 2										
College closed for all students and employees														
Memorial Day										May 23 - 25				
Independence Day										July 3 - 5				
Labor Day				August 30 - September 1										
Veteran's Day				November 11										
Thanksgiving Holidays				November 27 - 30										
Christmas Break / New Year's Holiday				December 24 - January 1										
Martin Luther King, Jr. Day							January 17 - 19							
Spring Break							March 14 - 20							
Gulf Coast State College reserves the right to change the college calendar, or to make other changes deemed necessary, giving advance notice of change when possible.														

Welcome to Gulf Coast State College and to the Business, Industry, Technology, and Manufacturing Pathway!

Guided Pathways

Guided Pathways are a GCSC endeavor to provide students with an academic plan that guides students along a path to reach their academic and career goals. By grouping fields of study by similarities, students can explore options that reflect their interests, experience the best preparation for success, and efficiently pursue university transfer of their chosen field.

The six Guided Pathways are identified as the following:

- **Business, Industry, Technology, and Manufacturing**
- **Health Sciences**
- **Humanities, Arts, Design, and Communication**
- **Public Safety**
- **Science, Technology, Engineering, and Mathematics**
- **Social, Behavioral Sciences, and Education**

Pathway Navigators provide initial academic advising and assist students in finding their way around GCSC. The Pathway Navigator is assigned to the broader Pathway and is knowledgeable about the general “area”.

Faculty Advisors work with students to provide more in-depth guidance about the students’ chosen program of study. Faculty Advisors are knowledgeable about the specific major or program of study, and work with students to enhance their university transfer or professional opportunities upon program completion.

Programs, majors, and degrees are organized within the Guided Pathways to help students explore their options. The Business, Industry, Technology, and Manufacturing Pathway is designed for students who are interested in pursuing advanced study that focuses on skills necessary for a variety of careers in multiple industries. Students will gain and develop skills such as problem-solving, specific operational skills, quantitative research skills, and technical skills that will position them to excel in their chosen industry.

The Student Navigation Center is located on the second floor of Student Union East. Appointments with Pathway Navigators can be made through MYGCSC.

Disclaimer: Gulf Coast State College makes every reasonable effort to provide accurate information in the contents of this catalog but reserves the right to make changes at any time without prior notice.

Curriculum in this catalog is up to date as of May 20, 2025

Business, Industry, Technology, and Manufacturing Pathway

The Pathway Navigator for BITM is located on the second floor of the Student Union East.

The following programs of study are included in the BITM Pathway:

The Bachelor of Applied Science (B.A.S.) Degree

BITM Baccalaureate Degrees

- Digital Media
- Organizational Management
- Technology Management

The Bachelor of Applied Science (B.A.S.) Degree – The Bachelor of Applied Science (B.A.S.) degree is a baccalaureate degree designed to prepare students to enhance and/or advance their career. B.A.S. programs provide baccalaureate degree completion opportunities for students from a variety of educational backgrounds but primarily those with Associate in Science or Associate in Applied Science degrees or their equivalent. B.A.S. degree programs typically include capstone experiences that provide opportunities for students to demonstrate the application of acquired knowledge, skills, and competencies. The B.A.S. degree is awarded upon the completion of the course requirements in the Digital Media, Organizational Management, or Technology Management programs.

The Associate in Arts Degree

BITM University Transfer Tracks

- General Education: Business, Industry, Technology, & Manufacturing
- Accounting
- Architecture
- Business Administration
- Computer Engineering
- Computer Science
- Economics for Business
- Engineering Technology/Building Construction
- Health Services Administration
- Recreation: Leisure Services Management

Associate in Arts (A.A.) Degree – The Associate in Arts (A.A.) degree is comprised of the freshman and sophomore years of a baccalaureate degree, also known as a four-year degree. The A.A. degree is specifically designed for the student who plans to transfer to a Florida public university.

The A.A. degree requires a minimum of 60 college-level credit hours. Thirty-six (36) credit hours are specified as the *general education* component of the degree and twenty-four (24) credit hours are referred to as *elective*. These elective courses may be utilized to satisfy specific university major requirements. Students who intend to pursue a specific major at the university should follow the **transfer track** that most closely aligns to the intended major at the university. Each transfer track details courses that are required for transfer to the specific major at the university. These courses are noted as **common prerequisite** courses and when completed successfully, enable the student to transfer to the university as a junior.

The Associate in Science Degree

BITM Associate in Science Degrees

- Accounting Technology
- Architectural Design and Construction Technology
- Business Administration and Management
- Culinary Management
- Cybersecurity
- Digital Media/Multimedia Technology
- Engineering Technology
- Hospitality and Tourism Management
- Network Systems Technology
- Software and Database Developer
- Unmanned Vehicle Systems Operations

Associate in Science (A.S.) Degrees – The Associate in Science (A.S.) degree program is designed to prepare students for a career that requires study beyond the high school level but does not require a four-year degree. Although not designed to transfer to the university, in some cases an A.S. degree may transfer to the university as part of a statewide articulation agreement. However, the intent of these programs is to prepare the graduate to enter the workforce.

The A.S. degree consists of a minimum of 60 college-level semester hours with at least 15 semester hours of General Education Core courses. The General Education Core courses are chosen for their appropriateness for each degree and represent courses from each of the following disciplines: humanities/fine arts, natural sciences/mathematics, behavioral science/social science, and communications.

Certificate Programs

BITM Certificate Programs

- Accounting Applications
- Alternative Energy Systems Specialist
- Business Specialist
- Chef's Apprentice

- CNC Machinist
- Composite Fabrication and Testing
- Culinary Arts
- Digital Media/Multimedia Production
- Digital Media/Multimedia Video Production
- Digital Media/Multimedia Web Production
- Engineering Technology Support Specialist
- Network Server Administration
- Rapid Prototyping Specialist
- Unmanned Vehicle Systems Operations

Certificate Programs – Certificate Programs are highly specialized programs that vary in length as indicated by state frameworks and prepare a student for immediate employment in a particular field.

College Credit Certificates (C.C.C) – These certificate programs consist of coursework that is a portion of a specific Associate in Science degree. Completion of this coursework indicates that a student has acquired specific skills necessary for employment.

Advising

Registration – Registration is the process of building your class schedule and enrolling in courses. Courses are offered for varying lengths of time in a term. There are three full terms in an academic year–fall, spring, and summer—which are approximately 16 weeks (12 weeks in the summer) each. Each term has mini terms that are 8 weeks (6 weeks in the summer) in length. Go to <https://www.gulfcoast.edu> and click on MYGCSC to access My Student Dashboard, and then MYGCSC Registration to register for classes.

As a new degree-seeking student, you will be eligible for registration after **Pathway Orientation** or **Pathway Advising**.

Faculty Advisor Hold – All first time in college students will have a Faculty Advisor Hold during their first semester. It is the responsibility of the student to meet with their faculty advisor prior to registering for their second semester.

MYGCSC Student Portal

MYGCSC Student Portal is the student’s gateway to My Student Dashboard, the student information system; Canvas, the learning management system; Stu-Email, the student email system; and PaperCut, the print management system for students. MYGCSC is located at the college’s webpage where students will utilize a secure login to access all these systems. Each system is detailed below.

My Student Dashboard – My Student Dashboard is the student system of record where academic records are stored. Students can register for classes, check their transcripts, access financial aid information, add/drop classes, pay for classes, and check final grades.

My Student Profile – My Student Profile provides students and advisors with a one-stop view of data including holds, registered courses, billing information and financial aid. This one-stop view can be assessed by going to My Student Dashboard page.

Canvas – Canvas is the student learning management system. Students log into Canvas through MYGCSC to see online courses, interact with professors and classmates, submit assignments, and more. Many classes use Canvas to post class information, test scores, homework assignments, discussion boards, additional videos and information, quizzes and tests. Canvas is used for many face-to-face classes as well as online classes.

Student Email – The student email account is the OFFICIAL COMMUNICATION from the college to the student. The college uses this system to communicate with students about Financial Aid, registration dates, student events, and other opportunities for students.

Papercut – The college library has printers available for students. Student printing accounts are managed by PaperCut. Students can log into PaperCut to view their account balance, view printing history, and add funds via PayPal. Funds can also be added at one of the PaperCut kiosks located in the library. Students can take advantage of wireless printing from their personal laptops by uploading documents to PaperCut’s User Web Console.

Academic Policies

Grade Forgiveness – Students may repeat a course when a grade of “D” or “F” has been earned. Only the final grade received in courses repeated by the student shall be used in computing the grade point average. However, universities may count forgiven grades in calculating the grade point average. Forgiven grades may also be calculated in determining financial aid eligibility

Withdrawals – Two withdrawals are permitted per credit course. After that, a grade will be assigned. Please be concerned about withdrawals. When admitting students into certain programs, universities may calculate withdrawals as grades. It is your responsibility to verify the effects of enrollment and/or withdrawal upon your financial assistance (financial aid, scholarships, grants, etc.). There are two kinds of withdrawals---student and administrative.

Total Attempts – Only Gulf Coast State College courses are counted in attempts. A student can only repeat a course with a “D” or “F” grade. Two withdrawals are permitted per credit course. On the third attempt, a standard grade will be assigned. A student may enroll three times in each course. On the third attempt and after, a student is assessed full cost of instruction (4 times matriculation). A fourth attempt may be allowed only for students who withdraw or fail due to extenuating circumstances. An exception may be granted only once for each course, provided approval is granted through an academic appeal. The College has the authority to review and reduce fees paid by students, on an individual basis, due to continued enrollment in a course, contingent upon the student’s financial hardship. Exceptions may be granted through an academic appeal.

Academic Warning – Students whose TERM GPA is below 2.0 will be placed on Academic Warning. To be removed from Academic Warning at the end of the following term, the student must achieve a minimum cumulative GPA of 2.0. Academic Warning is the College’s notification that the student should seek assistance from the Advising Center or Counseling Center to assist in developing an education plan.

Academic Probation – Students whose CUMULATIVE GPA is calculated as described below will be placed on Academic Probation. • 1-14 attempted credit hours and an earned GPA of 1.49 or lower • 15-29 attempted credit hours and an earned GPA of 1.74 or lower • 30 or more attempted credit hours and an earned GPA of 1.99 or lower. To be removed from Academic Probation, a student must achieve a minimum cumulative GPA of 2.0. Students on Academic Probation are limited to 6 credit hours.

Academic Suspension – Students who have been placed on Academic Probation and have not earned a minimum cumulative GPA of 2.0 during their probation term, will be placed on Academic Suspension for the following term (fall, spring, summer). Students on Academic Suspension must meet with a counselor prior to registering for classes.

Tutorial Services

The College provides tutorial support to Gulf Coast students in English, reading and mathematics.

Math Lab – Located on the second floor of the Student Union West, the Math Lab offers free tutoring for students in mathematics courses through Calculus I. Students are encouraged to come do their math homework in the lab so they can ask questions as they practice the material. The lab is equipped with computers where students can watch course videos and utilize online resources. The Math Lab is a fun learning environment where students can ask

questions, study, and learn how to become successful in their math classes.

Writing and Reading Lab – The Writing and Reading Lab, located in the Rosenwald Classroom Building in rooms 108 and 110, offers free tutoring for students in English and Reading courses and is also happy to provide tutoring to any student seeking assistance with English, grammar, punctuation, mechanics, essay development, reading comprehension, organization of ideas, and MLA, APA, and Chicago style formatting.

ACE Tutoring Lab – The ACE Tutoring Lab is located in the Charles Hilton Center, Room 225 and offers free tutoring to students in accounting, economics, and CGS1570 classes. Students are encouraged to come do their homework or projects in the lab so they can ask questions while they do the work.

Science Tutoring Labs – The Science Tutoring Labs offer free tutoring for students with any science courses such as biology, chemistry, and physics. Tutoring for all BSC (Biological Sciences) courses is available in the Natural Sciences Building, Room 118. Tutoring for all PHY (Physics) and CHM (Chemistry) courses is available in the Asbell Business Building, Room 205. Computers are available in AB 205 for students to watch course videos and utilize online resources.

Placement Testing

Some first-time-in-college degree seeking students entering college credit programs are required to test for placement in English, reading, and mathematics. Students may meet this requirement several ways:

- ACT, SAT, or CLT scores may be used for placement provided that the scores are less than two years old and meet state-mandated minimum score levels.
- If ACT, SAT, or CLT scores are lower than the state-mandated minimum scores, the student may take Florida’s Postsecondary Education Readiness Test (PERT).
- If a student transfers college-level mathematics credit and/or college-level English composition credit to GCSC, the student has completed the testing requirement in that specific discipline and must test only in the area he or she is deficient. Transfer students need to have their transcripts evaluated by the Transcript Evaluation Specialist to determine whether a placement test is required.

Active-duty members of the United States Armed Services qualify for **Flexible Placement**.

Traditional Placement – Prospective students who entered the 9th grade in a Florida public school prior to 2003-2004, or graduated from a non-public Florida High School, or earned the GED qualify for Traditional Placement in English, reading, and mathematics. Traditional Placement requires that the student submit active scores on a college placement test (PERT, CLT, ACT, SAT) to the college to assist Pathway Navigators in determining the student's readiness for college-level English and mathematics.

Flexible Placement – Prospective students who entered the 9th grade in a Florida public school in 2003-2004 or later and who earned a standard Florida high school diploma from a Florida public high school OR are serving as active-duty members of the United States Armed Services qualify for Flexible Placement. Flexible Placement indicates that the student is not required to be tested or to enroll in developmental education. Students have the flexibility to opt into developmental education if they deem it appropriate after consultation with their Pathway Navigator.

Transfer students who have satisfied English and math requirements may not need placement testing. Students who meet the following criteria are exempt from placement testing:

- Non-degree seeking students. Note: the PERT or unofficial transcripts may be required for students taking English or math courses for the first time
- Students who meet the Flexible Placement criteria as described above
- Transfer students who present transcripts showing a grade of "C" or better in college-level English and/or mathematics
- Students with ACT, SAT, or CLT scores at or above the state minimum that are less than two years old. See the following page for the Traditional Placement scores for College-Level Placement.

In Accordance with Florida Statute, a degree-seeking student has a maximum of two attempts on the PERT once admitted to the college. Attempts are considered by subtest (reading, writing, math) and do not have to be taken at the same time.

College Placement tests are available for a fee and results are available immediately after testing. The PERT can be taken at the Panama City Campus in Student Union West Room 80, at the Gulf/Franklin Campus in Building B, or at the Tyndall Air Force Base Education Center.

Appointments for the Panama City Campus and the Gulf/Franklin Center are made online at <https://www.gulfcoast.edu/academics/academic-support-tutoring/testing/index.html>.



TESTING CENTER

Schedule your

- PERT
- Civic Literacy Exam
- CLEP
- TEAS
- GCSC exams
& more!



TESTING CENTER

(850) 769-1551 ext. 3594

testingcenter@gulfcoast.edu

Student Union West,
Room 80 (First Floor)

gulfcoast.edu/testing-services

*Providing high-quality
testing and assessment
services for students*



Test Score Worksheet for Placement (valid for two years from testing date)

Subtest	PERT	CLT	ACT	SAT DIGITAL NEW	SAT OLD	Course Placement
Writing & Reading	103-150 (W) 106-150 (R)	38***	17 (E) & 19 (R)	490	24	ENC 1101 – English Composition I
Writing & Reading	86-102 (W) 86-105 (R)	36***	15 (E) & 17 (R)	450	22	ENC 1101C – Enhanced English Composition I
Writing	50-85	Must take PERT to determine placement	Must take PERT to determine placement	Must take PERT to determine placement	Must take PERT to determine placement	ENC 0022 – Developmental Writing I & II
Reading	50-85	Must take PERT to determine placement	Must take PERT to determine placement	Must take PERT to determine placement	Must take PERT to determine placement	REA 0019 – Developmental Reading I & II
Math	138-150 & 276-300 (AAF)*	26 or higher Must take AAF 276-300 (AAF)*	28-36	540	27	MAC 2311 – Calculus with Analytical Geometry I Students who place into MAC2311 must have completed a trigonometry course.
Math	138-150 & 250-275 (AAF)*	26 or higher Must take AAF 250-275 (AAF)*	23-27	510	25.50	MAC 1114 – Plane Trigonometry MAC 1140 – Pre-calculus Algebra MAC 2233 – Calculus for Business & Social Science
Math	123-150	19-25	20-22	490	24.50	MAC 1105 – College Algebra STA 2122 – Applied Statistics in Social Science
Math	114-122	16-18	19	480	24.00	STA 2023 – Statistics MGF 1130 – Mathematical Thinking MGF 1107 – Survey of Mathematics **MAT 1033 – Intermediate Algebra
Math	50-113	Must take PERT to determine placement	Must take PERT to determine placement	Must take PERT to determine placement	Must take PERT to determine placement	MAT 0012 – Developmental Arithmetic with Algebra

*** = Sum of Verbal Reasoning and Grammar/Writing Subtests

** = MAT 1033 does not meet General Education requirements

* = Advanced Algebra of Functions (Accuplacer Next Generation) effective as of 05/01/2020

Updated 05/29/2025

BUSINESS, INDUSTRY, TECHNOLOGY, & MANUFACTURING PATHWAY



- Digital Media:
 - Digital Production
 - Web Development
- Organizational Management:
 - Corporate Entrepreneurship
 - Health Services Administration
- Technology Management:
 - Cybersecurity Management
 - Software Development



START HERE. STAY HERE.



ELEVATE YOUR CAREER BY EARNING YOUR BACHELOR'S DEGREE AT GCSC



Digital Media
Digital Production
and
Web Development



**Organizational
Management:**
Corporate Entrepreneurship
and
Health Services
Administration



**Technology
Management:**
Software Development
and
Cybersecurity Management

Previous credits apply - no time wasted!



Hybrid and Online
Options Available



Project-Based
Coursework

Get a great education at an affordable price!

www.gulfcoast.edu/academics

Bachelor of Applied Science in Digital Media: Digital Production (BAS)

2025 - 2026

The Bachelor of Applied Science in Digital Media undergraduate degree program is designed to prepare graduates with the requisite knowledge, skills, and values to effectively apply various business principles and tools in an organizational setting. The BAS-DM is a program designed to balance theory and concepts with practical application and tools. The program of study will include areas such as digital media, simulations, and web based technology. The interdisciplinary approach to this degree allows students to integrate courses from several specialized areas in computing. Graduates of this program will be prepared for a variety of entry and mid-level technical and management positions within the digital media, web technology, and computing industries.

Communications (6 credits)

- | | |
|---|---|
| <input type="checkbox"/> ENC1101 English Composition I●+* | 3 |
| <input type="checkbox"/> ENC1101C Enhanced English Comp. I●+* | 4 |
| <input type="checkbox"/> ENC1102 English Composition II+* | 3 |
| <input type="checkbox"/> | |

Humanities (9 credits)

One course each from Visual & Performing Arts, Philosophy/Religion, and Literature. At least one course must be a core course (●).

Humanities 1–Visual & Performing Arts

- | | |
|---|---|
| <input type="checkbox"/> ARH2000 Understanding Visual Arts● | 3 |
| <input type="checkbox"/> ARH2050 Art History I | 3 |
| <input type="checkbox"/> ARH2051 Art History II | 3 |
| <input type="checkbox"/> ARH2060 History of Architecture | 3 |
| <input type="checkbox"/> MUL2010 Understanding Music● | 3 |
| <input type="checkbox"/> MUL2110 Survey of Music Literature | 3 |
| <input type="checkbox"/> THE2000 Understanding Theater● | 3 |
| <input type="checkbox"/> | 3 |

Humanities 2–Philosophy/Religion

Prerequisite ENC1101 or ENC1101C with grade "C" or higher.

- | | |
|--|---|
| <input type="checkbox"/> HUM2020 Introduction to Humanities●+* | 3 |
| <input type="checkbox"/> PHI2010 Introduction to Philosophy●+* | 3 |
| <input type="checkbox"/> PHI2600 Ethics+* | 3 |
| <input type="checkbox"/> REL2121 Intro. to Religion in America+* | 3 |
| <input type="checkbox"/> REL2300 Religions of the World+* | 3 |
| <input type="checkbox"/> | 3 |

Humanities 3–Literature

Prerequisite ENC1102 with grade "C" or higher.

- | | |
|--|---|
| <input type="checkbox"/> AML2010 Amer. Lit. through Civil War+* | 3 |
| <input type="checkbox"/> AML2020 Amer. Lit: Reconst.–Present+* | 3 |
| <input type="checkbox"/> ENG2111 Literature and Film+* | 3 |
| <input type="checkbox"/> ENL2012 Eng. Lit. through 18th Century+* | 3 |
| <input type="checkbox"/> ENL2022 Eng. Lit.: Romantics to Present+* | 3 |
| <input type="checkbox"/> LIT2000 Literature and Culture●+* | 3 |
| <input type="checkbox"/> LIT2040 World Drama+* | 3 |
| <input type="checkbox"/> LIT2090 Contemporary Literature+* | 3 |
| <input type="checkbox"/> LIT2110 World Lit.: Ancient–Renaissance+* | 3 |
| <input type="checkbox"/> LIT2120 World Lit.: Enlightenment–Present+* | 3 |
| <input type="checkbox"/> | 3 |

Key

- = General Education Core course
- + = Prerequisite or co-requisite required
- * = Minimum grade of "C" required
- @ = Course meets Civic Literacy Requirement

Student's Name: _____

Student's ID Number: _____

Faculty Advisor: _____

Caleb Jordan

Mathematics (6 credits)

Two courses from Mathematics. At least one course must be a core course (●).

- | | |
|---|---|
| <input type="checkbox"/> MGF1107 Survey of Mathematics+* | 3 |
| <input type="checkbox"/> MGF1130 Mathematical Thinking●+* | 3 |
| <input type="checkbox"/> STA2023 Statistics●+* | 3 |
| <input type="checkbox"/> STA2122 Statistical Applications+* | 4 |
| <input type="checkbox"/> MAC1105 College Algebra●+* | 3 |
| <input type="checkbox"/> MAC1114 Plane Trigonometry+* | 3 |
| <input type="checkbox"/> MAC1140 Pre-Calculus Algebra+* | 3 |
| <input type="checkbox"/> MAC2233 Business Calculus+* | 3 |
| <input type="checkbox"/> MAC2311 Calculus with Geometry I●+* | 4 |
| <input type="checkbox"/> MAC2312 Calculus with Geometry II+* | 4 |
| <input type="checkbox"/> MAC2313 Calculus with Geometry III+* | 4 |
| <input type="checkbox"/> MAP2302 Differential Equations+* | 3 |
| <input type="checkbox"/> | |

Natural Sciences (6 credits)

One course each from Physical Sciences and Biological Sciences. At least one course must be a core course (●).

Physical Sciences

- | | |
|---|---|
| <input type="checkbox"/> AST1002 Descriptive Astronomy● | 3 |
| <input type="checkbox"/> CHM1025 Intro. to General Chemistry+ | 3 |
| <input type="checkbox"/> CHM1032 General, Organic, Biochemistry+ | 3 |
| <input type="checkbox"/> CHM1045 General Chemistry●+ | 3 |
| <input type="checkbox"/> ESC2000 Earth & Space Science Survey● | 3 |
| <input type="checkbox"/> EVR1001 Intro. to Environmental Science● | 3 |
| <input type="checkbox"/> GLY1010 Physical Geology● | 3 |
| <input type="checkbox"/> GLY1032 Natural Disasters | 3 |
| <input type="checkbox"/> OCE1001 Fundamentals of Oceanography● | 3 |
| <input type="checkbox"/> PHY1020 Basic Concepts of Physics● | 3 |
| <input type="checkbox"/> PHY1023 Survey of General Physics+ | 3 |
| <input type="checkbox"/> PHY2048 University Physics I●+ | 4 |
| <input type="checkbox"/> PHY2053 College Physics I●+ | 3 |
| <input type="checkbox"/> | |

Biological Sciences

- | | |
|---|---|
| <input type="checkbox"/> BOT2800 Plants & Society | 3 |
| <input type="checkbox"/> BSC1005 General Biological Science● | 3 |
| <input type="checkbox"/> BSC1020 Human Biology | 3 |
| <input type="checkbox"/> BSC2010 Biology for Science Majors I●+ | 3 |
| <input type="checkbox"/> BSC2085 Anatomy & Physiology I●+ | 3 |
| <input type="checkbox"/> BSC2311 Introduction to Marine Biology | 3 |
| <input type="checkbox"/> | |

Social Sciences (9 credits)

One course each from Behavioral Sciences, History, and Government. At least one course must be a core course (●).

Behavioral Sciences

- | | |
|--|---|
| <input type="checkbox"/> ANT2000 Introduction to Anthropology● | 3 |
| <input type="checkbox"/> ECO2013 Principles of Economics, Macro● | 3 |
| <input type="checkbox"/> PSY2012 General Psychology● | 3 |
| <input type="checkbox"/> GEA1000 World Regional Geography | 3 |
| <input type="checkbox"/> SYG2000 Principles of Sociology | 3 |

History

Global

- | | |
|--|---|
| <input type="checkbox"/> EUH1000 Western Civilization I | 3 |
| <input type="checkbox"/> EUH1001 Western Civilization II | 3 |
| <input type="checkbox"/> WOH2012 World History I | 3 |
| <input type="checkbox"/> WOH2022 World History II | 3 |

U.S.

- | | |
|---|---|
| <input type="checkbox"/> AMH2010 United States History I●@ | 3 |
| <input type="checkbox"/> AMH2020 United States History II●@ | 3 |
| <input type="checkbox"/> | |

Government

Global

- | | |
|---|---|
| <input type="checkbox"/> CPO2002 Comparative Government | 3 |
|---|---|

U.S.

- | | |
|--|---|
| <input type="checkbox"/> POS2041 American Nat'l Government●@ | 3 |
| <input type="checkbox"/> POS2112 State & Local Government | 3 |

AA or AS Technical Requirements (42 Credits)

- | | |
|---|---|
| <input type="checkbox"/> CGS1103 Proj. Man. Concepts & Processes | 3 |
| <input type="checkbox"/> CGS2069 Social Media Marketing | 3 |
| <input type="checkbox"/> DIG2100 Web Design I | 3 |
| <input type="checkbox"/> DIG2251 Sound for Digital Media | 3 |
| <input type="checkbox"/> DIG2200 Digital Video Fundamentals | 3 |
| <input type="checkbox"/> DIG2151 Writing for Media+ | 3 |
| <input type="checkbox"/> DIG2430 Digital Story Development | 3 |
| <input type="checkbox"/> GRA2156 Comp. Graphics Digital Designers I | 3 |

Electives (18 hours)

- | | |
|--------------------------|--|
| <input type="checkbox"/> | |
| <input type="checkbox"/> | |
| <input type="checkbox"/> | |
| <input type="checkbox"/> | |
| <input type="checkbox"/> | |
| <input type="checkbox"/> | |
| <input type="checkbox"/> | |
| <input type="checkbox"/> | |
| <input type="checkbox"/> | |
| <input type="checkbox"/> | |

Digital Media Foundation/Core (27 Credits)

- | | |
|--|---|
| <input type="checkbox"/> GEB3213 Bus. Comm. Profess. Effectiveness | 3 |
| <input type="checkbox"/> CGS3092 Legal and Ethical Issues+ | 3 |
| <input type="checkbox"/> ISM4318 Agile Project Management+ | 3 |
| <input type="checkbox"/> DIG3543 Media Planning+ | 3 |
| <input type="checkbox"/> DIG4433 Visual Development+ | 3 |
| <input type="checkbox"/> DIG4153 Writing for Digital Media+ | 3 |
| <input type="checkbox"/> DIG4564 Content Management Systems+ | 3 |
| <input type="checkbox"/> DIG3588 Digital Capstone+ | 3 |
| <input type="checkbox"/> DIG3811 User-Centered Design | 3 |

Digital Production Specialization (15 Credits)

- | | |
|--|---|
| <input type="checkbox"/> DIG3525 Digital Production Studio I+ | 3 |
| <input type="checkbox"/> DIG3526 Digital Production Studio II+ | 3 |
| <input type="checkbox"/> DIG3553 Interactive Media Design+ | 3 |
| <input type="checkbox"/> DIG3343 Broadcast Graphics+ | 3 |
| <input type="checkbox"/> DIG3451 Visual Storytelling+ | 3 |

Other Requirements

General Education Core Requirement

Successful completion of at least one dotted core course from each of the five major general education areas: Communications, Humanities, Mathematics, Natural Sciences, Social Sciences

Civic Literacy Requirement (@)

Successful completion of AMH 2010 OR AMH 2020 OR POS 2041 **AND** passing score on civic literacy exam (FCLE)

Foreign Language Requirement

Successful completion of 2 years of high-school-level foreign language or 2 semesters of college-level foreign language

Bachelor of Applied Science in Digital Media: Web Development (BAS)

2025 - 2026

The Bachelor of Applied Science in Digital Media undergraduate degree program is designed to prepare graduates with the requisite knowledge, skills, and values to effectively apply various business principles and tools in an organizational setting. The BAS-DM is a program designed to balance theory and concepts with practical application and tools. The program of study will include areas such as digital media, simulations, and web based technology. The interdisciplinary approach to this degree allows students to integrate courses from several specialized areas in computing. Graduates of this program will be prepared for a variety of entry and mid-level technical and management positions within the digital media, web technology, and computing industries.

Communications (6 credits)

- | | |
|---|---|
| <input type="checkbox"/> ENC1101 English Composition I●+* | 3 |
| <input type="checkbox"/> ENC1101C Enhanced English Comp. I●+* | 4 |
| <input type="checkbox"/> ENC1102 English Composition II+* | 3 |
| <input type="checkbox"/> | |

Humanities (9 credits)

One course each from Visual & Performing Arts, Philosophy/Religion, and Literature. At least one course must be a core course (●).

Humanities 1–Visual & Performing Arts

- | | |
|---|---|
| <input type="checkbox"/> ARH2000 Understanding Visual Arts● | 3 |
| <input type="checkbox"/> ARH2050 Art History I | 3 |
| <input type="checkbox"/> ARH2051 Art History II | 3 |
| <input type="checkbox"/> ARH2060 History of Architecture | 3 |
| <input type="checkbox"/> MUL2010 Understanding Music● | 3 |
| <input type="checkbox"/> MUL2110 Survey of Music Literature | 3 |
| <input type="checkbox"/> THE2000 Understanding Theater● | 3 |
| <input type="checkbox"/> | 3 |

Humanities 2–Philosophy/Religion

Prerequisite ENC1101 or ENC1101C with grade "C" or higher.

- | | |
|--|---|
| <input type="checkbox"/> HUM2020 Introduction to Humanities●+* | 3 |
| <input type="checkbox"/> PHI2010 Introduction to Philosophy●+* | 3 |
| <input type="checkbox"/> PHI2600 Ethics+* | 3 |
| <input type="checkbox"/> REL2121 Intro. to Religion in America+* | 3 |
| <input type="checkbox"/> REL2300 Religions of the World+* | 3 |
| <input type="checkbox"/> | 3 |

Humanities 3–Literature

Prerequisite ENC1102 with grade "C" or higher.

- | | |
|--|---|
| <input type="checkbox"/> AML2010 Amer. Lit. through Civil War+* | 3 |
| <input type="checkbox"/> AML2020 Amer. Lit: Reconstr.–Present+* | 3 |
| <input type="checkbox"/> ENG2111 Literature and Film+* | 3 |
| <input type="checkbox"/> ENL2012 Eng. Lit. through 18th Century+* | 3 |
| <input type="checkbox"/> ENL2022 Eng. Lit.: Romanticism to Present+* | 3 |
| <input type="checkbox"/> LIT2000 Literature and Culture●+* | 3 |
| <input type="checkbox"/> LIT2040 World Drama+* | 3 |
| <input type="checkbox"/> LIT2090 Contemporary Literature+* | 3 |
| <input type="checkbox"/> LIT2110 World Lit.: Ancient–Renaissance+* | 3 |
| <input type="checkbox"/> LIT2120 World Lit.: Enlightenment–Present+* | 3 |
| <input type="checkbox"/> | 3 |

Key

- = General Education Core course
- + = Prerequisite or co-requisite required
- * = Minimum grade of "C" required
- @ = Course meets Civic Literacy Requirement

Student's Name: _____

Student's ID Number: _____

Faculty Advisor: _____

Caleb Jordan

Mathematics (6 credits)

Two courses from Mathematics. At least one course must be a core course (●).

- | | |
|---|---|
| <input type="checkbox"/> MGF1107 Survey of Mathematics+* | 3 |
| <input type="checkbox"/> MGF1130 Mathematical Thinking●+* | 3 |
| <input type="checkbox"/> STA2023 Statistics●+* | 3 |
| <input type="checkbox"/> STA2122 Statistical Applications+* | 4 |
| <input type="checkbox"/> MAC1105 College Algebra●+* | 3 |
| <input type="checkbox"/> MAC1114 Plane Trigonometry+* | 3 |
| <input type="checkbox"/> MAC1140 Pre-Calculus Algebra+* | 3 |
| <input type="checkbox"/> MAC2233 Business Calculus+* | 3 |
| <input type="checkbox"/> MAC2311 Calculus with Geometry I●+* | 4 |
| <input type="checkbox"/> MAC2312 Calculus with Geometry II+* | 4 |
| <input type="checkbox"/> MAC2313 Calculus with Geometry III+* | 4 |
| <input type="checkbox"/> MAP2302 Differential Equations+* | 3 |
| <input type="checkbox"/> | |

Natural Sciences (6 credits)

One course each from Physical Sciences and Biological Sciences. At least one course must be a core course (●).

Physical Sciences

- | | |
|---|---|
| <input type="checkbox"/> AST1002 Descriptive Astronomy● | 3 |
| <input type="checkbox"/> CHM1025 Intro. to General Chemistry+ | 3 |
| <input type="checkbox"/> CHM1032 General, Organic, Biochemistry+ | 3 |
| <input type="checkbox"/> CHM1045 General Chemistry●+ | 3 |
| <input type="checkbox"/> ESC2000 Earth & Space Science Survey● | 3 |
| <input type="checkbox"/> EVR1001 Intro. to Environmental Science● | 3 |
| <input type="checkbox"/> GLY1010 Physical Geology● | 3 |
| <input type="checkbox"/> GLY1032 Natural Disasters | 3 |
| <input type="checkbox"/> OCE1001 Fundamentals of Oceanography● | 3 |
| <input type="checkbox"/> PHY1020 Basic Concepts of Physics● | 3 |
| <input type="checkbox"/> PHY1023 Survey of General Physics+ | 3 |
| <input type="checkbox"/> PHY2048 University Physics I●+ | 4 |
| <input type="checkbox"/> PHY2053 College Physics I●+ | 3 |
| <input type="checkbox"/> | |

Biological Sciences

- | | |
|---|---|
| <input type="checkbox"/> BOT2800 Plants & Society | 3 |
| <input type="checkbox"/> BSC1005 General Biological Science● | 3 |
| <input type="checkbox"/> BSC1020 Human Biology | 3 |
| <input type="checkbox"/> BSC2010 Biology for Science Majors I●+ | 3 |
| <input type="checkbox"/> BSC2085 Anatomy & Physiology I●+ | 3 |
| <input type="checkbox"/> BSC2311 Introduction to Marine Biology | 3 |
| <input type="checkbox"/> | |

Social Sciences (9 credits)

One course each from Behavioral Sciences, History, and Government. At least one course must be a core course (●).

Behavioral Sciences

- | | |
|--|---|
| <input type="checkbox"/> ANT2000 Introduction to Anthropology● | 3 |
| <input type="checkbox"/> ECO2013 Principles of Economics, Macro● | 3 |
| <input type="checkbox"/> PSY2012 General Psychology● | 3 |
| <input type="checkbox"/> GEA1000 World Regional Geography | 3 |
| <input type="checkbox"/> SYG2000 Principles of Sociology | 3 |

History

Global

- | | |
|--|---|
| <input type="checkbox"/> EUH1000 Western Civilization I | 3 |
| <input type="checkbox"/> EUH1001 Western Civilization II | 3 |
| <input type="checkbox"/> WOH2012 World History I | 3 |
| <input type="checkbox"/> WOH2022 World History II | 3 |

U.S.

- | | |
|---|---|
| <input type="checkbox"/> AMH2010 United States History I●@ | 3 |
| <input type="checkbox"/> AMH2020 United States History II●@ | 3 |
| <input type="checkbox"/> | |

Government

Global

- | | |
|---|---|
| <input type="checkbox"/> CPO2002 Comparative Government | 3 |
|---|---|

U.S.

- | | |
|--|---|
| <input type="checkbox"/> POS2041 American Nat'l Government●@ | 3 |
| <input type="checkbox"/> POS2112 State & Local Government | 3 |

AA or AS Technical Requirements (42 Credits)

- | | |
|---|---|
| <input type="checkbox"/> CGS1103 Proj. Man. Concepts & Processes | 3 |
| <input type="checkbox"/> CGS2069 Social Media Marketing | 3 |
| <input type="checkbox"/> DIG2100 Web Design I | 3 |
| <input type="checkbox"/> DIG2251 Sound for Digital Media | 3 |
| <input type="checkbox"/> COP1000 Intro. to Programming Logic | 3 |
| <input type="checkbox"/> COP2700 Data Structures (SQL) | 3 |
| <input type="checkbox"/> COP2840 Internet Programming | 3 |
| <input type="checkbox"/> GRA2156 Comp. Graphics Digital Designers I | 3 |

Electives (18 hours)

- | | |
|--------------------------|-------|
| <input type="checkbox"/> | _____ |
| <input type="checkbox"/> | _____ |
| <input type="checkbox"/> | _____ |
| <input type="checkbox"/> | _____ |
| <input type="checkbox"/> | _____ |
| <input type="checkbox"/> | _____ |
| <input type="checkbox"/> | _____ |
| <input type="checkbox"/> | _____ |
| <input type="checkbox"/> | _____ |

Digital Media Foundation/Core (27 Credits)

- | | |
|--|---|
| <input type="checkbox"/> GEB3213 Bus. Comm. Profess. Effectiveness | 3 |
| <input type="checkbox"/> CGS3092 Legal and Ethical Issues+ | 3 |
| <input type="checkbox"/> ISM4318 Agile Project Management+ | 3 |
| <input type="checkbox"/> DIG3543 Media Planning+ | 3 |
| <input type="checkbox"/> DIG4433 Visual Development+ | 3 |
| <input type="checkbox"/> DIG4153 Writing for Digital Media+ | 3 |
| <input type="checkbox"/> DIG4564 Content Management Systems+ | 3 |
| <input type="checkbox"/> DIG3588 Digital Capstone+ | 3 |
| <input type="checkbox"/> DIG3811 User-Centered Design | 3 |

Web Development Specialization (15 Credits)

- | | |
|--|---|
| <input type="checkbox"/> COP3834 Dev. Websites using PHP w/MySQL+ | 3 |
| <input type="checkbox"/> COP3855 Adv. Web Animation (JQUERY)+ | 3 |
| <input type="checkbox"/> ISM4548 Web Analytics+ | 3 |
| <input type="checkbox"/> DIG3512 Digital Optimization & Analytics+ | 3 |
| <input type="checkbox"/> DIG3716 Interface Design+ | 3 |

Other Requirements

- ☐ **General Education Core Requirement**
Successful completion of at least one dotted core course from each of the five major general education areas: Communications, Humanities, Mathematics, Natural Sciences, Social Sciences
- ☐ **Civic Literacy Requirement (@)**
Successful completion of AMH 2010 OR AMH 2020 OR POS 2041 **AND** passing score on civic literacy exam (FCLE)
- ☐ **Foreign Language Requirement**
Successful completion of 2 years of high-school-level foreign language or 2 semesters of college-level foreign language

Bachelor of Applied Science in Organizational Management (BAS)

2025 - 2026

The Bachelor of Applied Science in Organizational Management at Gulf Coast State College is designed to prepare students to become effective leaders within organizations and society. The program offers two areas of specialization, Entrepreneurship and Health Services Administration. Both of these specializations will prepare graduates for upper managerial positions in business, health care, and other related careers.

The B.A.S. in Organizational Management is specifically designed for people who want to advance to higher level supervisory/leadership positions. The program is intended to serve those currently in the workforce who need a baccalaureate degree to advance their career opportunities. Upper-level coursework will include study of applied management practices with a concentration in the student's technical field, and will contain hands-on application of management principles and practices through internships and capstone experiences.

Communications (6 credits)

- | | |
|--|---|
| <input type="checkbox"/> ENC1101 English Composition I ●+* | 3 |
| <input type="checkbox"/> ENC1101C Enhanced English Comp. I ●+* | 4 |
| <input type="checkbox"/> ENC1102 English Composition II+* | 3 |
| <input type="checkbox"/> | |

Humanities (9 credits)

One course each from Visual & Performing Arts, Philosophy/Religion, and Literature. At least one course must be a core course (●).

Humanities 1–Visual & Performing Arts

- | | |
|--|---|
| <input type="checkbox"/> ARH2000 Understanding Visual Arts ● | 3 |
| <input type="checkbox"/> ARH2050 Art History I | 3 |
| <input type="checkbox"/> ARH2051 Art History II | 3 |
| <input type="checkbox"/> ARH2060 History of Architecture | 3 |
| <input type="checkbox"/> MUL2010 Understanding Music ● | 3 |
| <input type="checkbox"/> MUL2110 Survey of Music Literature | 3 |
| <input type="checkbox"/> THE2000 Understanding Theater ● | 3 |
| <input type="checkbox"/> | 3 |

Humanities 2–Philosophy/Religion

Prerequisite ENC1101 or ENC1101C with grade "C" or higher.

- | | |
|--|---|
| <input type="checkbox"/> HUM2020 Introduction to Humanities ●+* | 3 |
| <input type="checkbox"/> PHI2010 Introduction to Philosophy ●+* | 3 |
| <input type="checkbox"/> PHI2600 Ethics+* | 3 |
| <input type="checkbox"/> REL2121 Intro. to Religion in America+* | 3 |
| <input type="checkbox"/> REL2300 Religions of the World+* | 3 |
| <input type="checkbox"/> | 3 |

Humanities 3–Literature

Prerequisite ENC1102 with grade "C" or higher.

- | | |
|--|---|
| <input type="checkbox"/> AML2010 Amer. Lit. through Civil War+* | 3 |
| <input type="checkbox"/> AML2020 Amer. Lit: Reconst.–Present+* | 3 |
| <input type="checkbox"/> ENG2111 Literature and Film+* | 3 |
| <input type="checkbox"/> ENL2012 Eng. Lit. through 18th Century+* | 3 |
| <input type="checkbox"/> ENL2022 Eng. Lit.: Romanticism to Present+* | 3 |
| <input type="checkbox"/> LIT2000 Literature and Culture ●+* | 3 |
| <input type="checkbox"/> LIT2040 World Drama+* | 3 |
| <input type="checkbox"/> LIT2090 Contemporary Literature+* | 3 |
| <input type="checkbox"/> LIT2110 World Lit.: Ancient–Renaissance+* | 3 |
| <input type="checkbox"/> LIT2120 World Lit.: Enlightenment–Present+* | 3 |
| <input type="checkbox"/> | 3 |

Student's Name: _____

Student's ID Number: _____

Faculty Advisor:

Cara Pattinato

Mathematics (6 credits)

Two courses from Mathematics.

At least one course must be either MAC1105 or STA2023.

- | | |
|---|---|
| <input type="checkbox"/> MGF1107 Survey of Mathematics+* | 3 |
| <input type="checkbox"/> MGF1130 Mathematical Thinking ●+* | 3 |
| <input type="checkbox"/> STA2023 Statistics ●+* | 3 |
| <input type="checkbox"/> STA2122 Statistical Applications+* | 4 |
| <input type="checkbox"/> MAC1105 College Algebra ●+* | 3 |
| <input type="checkbox"/> MAC1114 Plane Trigonometry+* | 3 |
| <input type="checkbox"/> MAC1140 Pre-Calculus Algebra+* | 3 |
| <input type="checkbox"/> MAC2233 Business Calculus+* | 3 |
| <input type="checkbox"/> MAC2311 Calculus with Geometry I ●+* | 4 |
| <input type="checkbox"/> | |

Natural Sciences (6 credits)

One course each from Physical Sciences and Biological Sciences. At least one course must be a core course (●).

Physical Sciences

- | | |
|--|---|
| <input type="checkbox"/> AST1002 Descriptive Astronomy ● | 3 |
| <input type="checkbox"/> CHM1025 Intro. to General Chemistry+ | 3 |
| <input type="checkbox"/> CHM1032 General, Organic, Biochemistry+ | 3 |
| <input type="checkbox"/> CHM1045 General Chemistry ●+ | 3 |
| <input type="checkbox"/> ESC2000 Earth & Space Science Survey ● | 3 |
| <input type="checkbox"/> EVR1001 Intro. to Environmental Science ● | 3 |
| <input type="checkbox"/> GLY1010 Physical Geology ● | 3 |
| <input type="checkbox"/> GLY1032 Natural Disasters | 3 |
| <input type="checkbox"/> OCE1001 Fundamentals of Oceanography ● | 3 |
| <input type="checkbox"/> PHY1020 Basic Concepts of Physics ● | 3 |
| <input type="checkbox"/> PHY1023 Survey of General Physics+ | 3 |
| <input type="checkbox"/> PHY2048 University Physics I ●+ | 4 |
| <input type="checkbox"/> PHY2053 College Physics I ●+ | 3 |

Biological Sciences

- | | |
|--|---|
| <input type="checkbox"/> BOT2800 Plants & Society | 3 |
| <input type="checkbox"/> BSC1005 General Biological Science ● | 3 |
| <input type="checkbox"/> BSC1020 Human Biology | 3 |
| <input type="checkbox"/> BSC2010 Biology for Science Majors I ●+ | 3 |
| <input type="checkbox"/> BSC2085 Anatomy & Physiology I ●+ | 3 |
| <input type="checkbox"/> BSC2311 Introduction to Marine Biology | 3 |

Social Sciences (9 credits)

One course each from Behavioral Sciences, History, and Government. At least one course must be a core course (●).

Behavioral Sciences

- | | |
|---|---|
| <input type="checkbox"/> ANT2000 Introduction to Anthropology ● | 3 |
| <input type="checkbox"/> ECO2013 Principles of Economics, Macro ● | 3 |
| <input type="checkbox"/> PSY2012 General Psychology ● | 3 |
| <input type="checkbox"/> GEA1000 World Regional Geography | 3 |
| <input type="checkbox"/> SYG2000 Principles of Sociology | 3 |

History

- | | |
|--|---|
| Global | |
| <input type="checkbox"/> EUH1000 Western Civilization I | 3 |
| <input type="checkbox"/> EUH1001 Western Civilization II | 3 |
| <input type="checkbox"/> WOH2012 World History I | 3 |
| <input type="checkbox"/> WOH2022 World History II | 3 |

U.S.

- | | |
|--|---|
| <input type="checkbox"/> AMH2010 United States History I ●@ | 3 |
| <input type="checkbox"/> AMH2020 United States History II ●@ | 3 |

Government

- | | |
|---|---|
| Global | |
| <input type="checkbox"/> CPO2002 Comparative Government | 3 |
| U.S. | |
| <input type="checkbox"/> POS2041 American Nat'l Government ●@ | 3 |
| <input type="checkbox"/> POS2112 State & Local Government | 3 |

AA or AS Technical Requirements (42 Credits)

- ☐ Completed 42 hours

Organizational Management Core (24 Credits)

- | | |
|--|---|
| <input type="checkbox"/> BUL3310 Legal Environ. of Business (FSU)+ | 3 |
| <input type="checkbox"/> GEB3213 Bus. Comm. for Prof. Effectiveness | 3 |
| <input type="checkbox"/> FIN4300 Financial Management+ | 3 |
| <input type="checkbox"/> MAN3240 Applied Organizational Behavior | 3 |
| <input type="checkbox"/> MAN3303 Princ. Management & Leadership+ | 3 |
| <input type="checkbox"/> MAN3503 Man., Risk Analysis Decision-Making | 3 |
| <input type="checkbox"/> MAN4280 Leadership & Change Management+ | 3 |
| <input type="checkbox"/> MAN4520 Quality Management (Six Sigma)+ | 3 |

Corporate Entrepreneurship Specialization (18 Credits)

- | | |
|--|---|
| <input type="checkbox"/> ENT3003 Principles Corp. Entrepreneurship | 3 |
| <input type="checkbox"/> MAR4413 Entrepreneurial Selling | 3 |
| <input type="checkbox"/> MAN4301 Human Resource Management+ | 3 |
| <input type="checkbox"/> MAR3802 Entrepreneurial Marketing | 3 |
| <input type="checkbox"/> FIN4470 Entrepreneurial Finance+ | 3 |
| <input type="checkbox"/> MAN4900 Capstone+ | 3 |

Health Services Administration Specialization (18 Credits)

- | | |
|---|---|
| <input type="checkbox"/> HSA3553 Legal Issues in Healthcare | 3 |
| <input type="checkbox"/> HSA3113 Current Trends/Cont. Iss. HlthCare | 3 |
| <input type="checkbox"/> HSA3700 Found. of Research in Healthcare | 3 |
| <input type="checkbox"/> HSA4110 Healthcare Organiz. & Management | 3 |
| <input type="checkbox"/> HSA4160 Strategic Plan. & Mark. Healthcare | 3 |
| <input type="checkbox"/> HSA4850 Capstone+ | 3 |

Other Requirements

☐ General Education Core Requirement

Successful completion of at least one dotted core course from each of the five major general education areas: Communications, Humanities, Mathematics, Natural Sciences, Social Sciences

☐ Civic Literacy Requirement (@)

Successful completion of AMH 2010 OR AMH 2020 OR POS 2041 **AND** passing score on civic literacy exam (FCLE)

☐ Foreign Language Requirement

Successful completion of 2 years of high-school-level foreign language or 2 semesters of college-level foreign language

Key

- = General Education Core course
- + = Prerequisite or co-requisite required
- * = Minimum grade of "C" required
- @ = Course meets Civic Literacy Requirement

Notes

Bachelor of Applied Science in Technology Management 2025 - 2026

The Technology Management Bachelors of Science (BAS) program is designed to building upon an associate's degree in Software and Database Development, Network Administration, Cybersecurity, or Computer Programming. However, this degree is open to any student with an associate's degree, seeking to expand their technology and leadership skills. This degree completion prepares you to move into a supervisory or management position.

Communications (6 credits)

- | | |
|---|---|
| <input type="checkbox"/> ENC1101 English Composition I●+* | 3 |
| <input type="checkbox"/> ENC1101C Enhanced English Comp. I●+* | 4 |
| <input type="checkbox"/> ENC1102 English Composition II+* | 3 |
| <input type="checkbox"/> _____ | |

Humanities (9 credits)

One course each from Visual & Performing Arts, Philosophy/Religion, and Literature. At least one course must be a core course (●).

Humanities 1-Visual & Performing Arts

- | | |
|---|---|
| <input type="checkbox"/> ARH2000 Understanding Visual Arts● | 3 |
| <input type="checkbox"/> ARH2050 Art History I | 3 |
| <input type="checkbox"/> ARH2051 Art History II | 3 |
| <input type="checkbox"/> ARH2060 History of Architecture | 3 |
| <input type="checkbox"/> MUL2010 Understanding Music● | 3 |
| <input type="checkbox"/> MUL2110 Survey of Music Literature | 3 |
| <input type="checkbox"/> THE2000 Understanding Theater● | 3 |
| <input type="checkbox"/> _____ | 3 |

Humanities 2-Philosophy/Religion

Prerequisite ENC1101 or ENC1101C with grade "C" or higher.

- | | |
|--|---|
| <input type="checkbox"/> HUM2020 Introduction to Humanities●+* | 3 |
| <input type="checkbox"/> PHI2010 Introduction to Philosophy●+* | 3 |
| <input type="checkbox"/> PHI2600 Ethics+* | 3 |
| <input type="checkbox"/> REL2121 Intro. to Religion in America+* | 3 |
| <input type="checkbox"/> REL2300 Religions of the World+* | 3 |
| <input type="checkbox"/> _____ | 3 |

Humanities 3-Literature

Prerequisite ENC1102 with grade "C" or higher.

- | | |
|--|---|
| <input type="checkbox"/> AML2010 Amer. Lit. through Civil War+* | 3 |
| <input type="checkbox"/> AML2020 Amer. Lit: Reconst.-Present+* | 3 |
| <input type="checkbox"/> ENG2111 Literature and Film+* | 3 |
| <input type="checkbox"/> ENL2012 Eng. Lit. through 18th Century+* | 3 |
| <input type="checkbox"/> ENL2022 Eng. Lit.: Romanticism to Present+* | 3 |
| <input type="checkbox"/> LIT2000 Literature and Culture●+* | 3 |
| <input type="checkbox"/> LIT2040 World Drama+* | 3 |
| <input type="checkbox"/> LIT2090 Contemporary Literature+* | 3 |
| <input type="checkbox"/> LIT2110 World Lit.: Ancient-Renaissance+* | 3 |
| <input type="checkbox"/> LIT2120 World Lit.: Enlightenment-Present+* | 3 |
| <input type="checkbox"/> _____ | 3 |

Mathematics (6 credits)

Two courses from Mathematics.

At least one course must be either MAC1105 or STA2023.

- | | |
|--|---|
| <input type="checkbox"/> MGF1107 Survey of Mathematics+* | 3 |
| <input type="checkbox"/> MGF1130 Mathematical Thinking●+* | 3 |
| <input type="checkbox"/> STA2023 Statistics●+* | 3 |
| <input type="checkbox"/> STA2122 Statistical Applications+* | 4 |
| <input type="checkbox"/> MAC1105 College Algebra●+* | 3 |
| <input type="checkbox"/> MAC1114 Plane Trigonometry+* | 3 |
| <input type="checkbox"/> MAC1140 Pre-Calculus Algebra+ * | 3 |
| <input type="checkbox"/> MAC2233 Business Calculus+* | 3 |
| <input type="checkbox"/> MAC2311 Calculus with Geometry I●+* | 4 |
| <input type="checkbox"/> _____ | |

Student's Name: _____

Student's ID Number: _____

Faculty Advisor: **Trendon Ellis**

Natural Sciences (6 credits)

One course each from Physical Sciences and Biological Sciences. At least one course must be a core course (●).

Physical Sciences

- | | |
|---|---|
| <input type="checkbox"/> AST1002 Descriptive Astronomy● | 3 |
| <input type="checkbox"/> CHM1025 Intro. to General Chemistry+ | 3 |
| <input type="checkbox"/> CHM1032 General, Organic, Biochemistry+ | 3 |
| <input type="checkbox"/> CHM1045 General Chemistry●+ | 3 |
| <input type="checkbox"/> ESC2000 Earth & Space Science Survey● | 3 |
| <input type="checkbox"/> EVR1001 Intro. to Environmental Science● | 3 |
| <input type="checkbox"/> GLY1010 Physical Geology● | 3 |
| <input type="checkbox"/> GLY1032 Natural Disasters | 3 |
| <input type="checkbox"/> OCE1001 Fundamentals of Oceanography● | 3 |
| <input type="checkbox"/> PHY1020 Basic Concepts of Physics● | 3 |
| <input type="checkbox"/> PHY1023 Survey of General Physics+ | 3 |
| <input type="checkbox"/> PHY2048 University Physics I●+ | 4 |
| <input type="checkbox"/> PHY2053 College Physics I●+ | 3 |

Biological Sciences

- | | |
|---|---|
| <input type="checkbox"/> BOT2800 Plants & Society | 3 |
| <input type="checkbox"/> BSC1005 General Biological Science● | 3 |
| <input type="checkbox"/> BSC1020 Human Biology | 3 |
| <input type="checkbox"/> BSC2010 Biology for Science Majors I●+ | 3 |
| <input type="checkbox"/> BSC2085 Anatomy & Physiology I●+ | 3 |
| <input type="checkbox"/> BSC2311 Introduction to Marine Biology | 3 |

Social Sciences (9 credits)

One course each from Behavioral Sciences, History, and Government. At least one course must be a core course (●).

Behavioral Sciences

- | | |
|--|---|
| <input type="checkbox"/> ANT2000 Introduction to Anthropology● | 3 |
| <input type="checkbox"/> ECO2013 Principles of Economics, Macro● | 3 |
| <input type="checkbox"/> PSY2012 General Psychology● | 3 |
| <input type="checkbox"/> GEA1000 World Regional Geography | 3 |
| <input type="checkbox"/> SYG2000 Principles of Sociology | 3 |

History

Global

- | | |
|--|---|
| <input type="checkbox"/> EUH1000 Western Civilization I | 3 |
| <input type="checkbox"/> EUH1001 Western Civilization II | 3 |
| <input type="checkbox"/> WOH2012 World History I | 3 |
| <input type="checkbox"/> WOH2022 World History II | 3 |

U.S.

- | | |
|---|---|
| <input type="checkbox"/> AMH2010 United States History I●@ | 3 |
| <input type="checkbox"/> AMH2020 United States History II●@ | 3 |

Government

Global

- | | |
|---|---|
| <input type="checkbox"/> CPO2002 Comparative Government | 3 |
|---|---|

U.S.

- | | |
|--|---|
| <input type="checkbox"/> POS2041 American Nat'l Government●@ | 3 |
| <input type="checkbox"/> POS2112 State & Local Government | 3 |

AA or AS Technical Requirements (30 Credits)

- | | |
|--|---|
| <input type="checkbox"/> CIS2321 System Analysis & Design+ | 3 |
| <input type="checkbox"/> CTS1111 Linux+(plus)* | 3 |
| <input type="checkbox"/> CTS1650 Network Fundamentals* | 3 |
| <input type="checkbox"/> COP2700 Data Structure (SQL) | 3 |
| <input type="checkbox"/> CGS1103 Project Mgmt. Concepts & Process. | 3 |
| <input type="checkbox"/> CTS2145Cloud Essentials+* | 3 |
| <input type="checkbox"/> CTS1120 Security+(plus)+* | 3 |
| <input type="checkbox"/> COP1000 Intro. to Programming Logic | 3 |
| <input type="checkbox"/> DIG2100 Web Design I | 3 |
| <input type="checkbox"/> CGS1570 Microcomputer Applications | 3 |

Technology Management Core (36 Credits)

- | | |
|--|---|
| <input type="checkbox"/> GEB3213 Bus. Comm. for Prof. Effectiveness+ | 3 |
| <input type="checkbox"/> FIN4300 Financial Management+ | 3 |
| <input type="checkbox"/> MAN3303 Princ. Management & Leadership+ | 3 |
| <input type="checkbox"/> MAN3503 Man. Risk Analysis Decis.-Making+ | 3 |
| <input type="checkbox"/> MAN4520 Quality Management (Six Sigma)+ | 3 |
| <input type="checkbox"/> ISM4548 Web Analytics+ | 3 |
| <input type="checkbox"/> ISM4318 Agile Project Management+ | 3 |
| <input type="checkbox"/> ISM4302 Emerging Technology+ | 3 |
| <input type="checkbox"/> ISM3013 Intro. Inform. Syst. Management+ | 3 |
| <input type="checkbox"/> ISM4330 Inform. Sec. Policy Admin. & Man.+ | 3 |
| <input type="checkbox"/> CGS3092 Legal and Ethical Issues+ | 3 |
| <input type="checkbox"/> MAN4900 Capstone Project+ | 3 |

Software Development Specialization (18 Credits)

- | | |
|---|---|
| <input type="checkbox"/> COP2250 Java Programming I+* | 3 |
| <input type="checkbox"/> COP2701 Database Design & Mgmt.+* | 3 |
| <input type="checkbox"/> COP2840 Internet Programming+ | 3 |
| <input type="checkbox"/> COP4864 Client-Side Programming+ | 3 |
| <input type="checkbox"/> CIS4433 SecDevOps+ | 3 |
| <input type="checkbox"/> COP3834 Dev. Websites using PHP MySQL+ | 3 |

CyberSecurity Management Specialization (18 Credits)

- | | |
|---|---|
| <input type="checkbox"/> CTS1390 Install. & Config. Windows Serv.+ | 3 |
| <input type="checkbox"/> CIS2352 Ethical Hacking+ | 3 |
| <input type="checkbox"/> CTS1651 Cisco Rout. Tech/Rout. Prot. Conc.+ | 3 |
| <input type="checkbox"/> ISM4323 Network Security Management+ | 3 |
| <input type="checkbox"/> CIS4200 Penet. Test. & Vulnerability Analysis+ | 3 |
| <input type="checkbox"/> CIS3122 CyberSecurity Analyst+ | 3 |

Other Requirements

☐ General Education Core Requirement

Successful completion of at least one dotted core course from each of the five major general education areas: Communications, Humanities, Mathematics, Natural Sciences, Social Sciences

☐ Civic Literacy Requirement (@)

Successful completion of AMH 2010 OR AMH 2020 OR POS 2041 **AND** passing score on civic literacy exam (FCLE)

☐ Foreign Language Requirement

Successful completion of 2 years of high-school-level foreign language or 2 semesters of college-level foreign language

Key

- = General Education Core course
- + = Prerequisite or co-requisite required
- * = Minimum grade of "C" required
- @ = Course meets Civic Literacy Requirement

Notes

BUSINESS, INDUSTRY, TECHNOLOGY, & MANUFACTURING PATHWAY



- General Education:
Business, Industry,
Technology,
& Manufacturing
- Accounting
- Architecture
- Business Administration
- Computer Engineering
- Computer Science
- Economics for Business
- Engineering Technology/Building
Construction
- Health Services Administration
- Recreation: Leisure Services
Management



Accounting Option

ASSOCIATE IN ARTS (AA)

2025 - 2026

Student's Name: _____

Student's ID Number: _____

Pathway Navigator: _____ Faculty Advisor: **Tracy Sewell**

General Education (36 Hours)

Transfer track programs often require that you take specific general education courses in each general education area. Below are the general education requirements for your program. Consult with your Faculty Advisor if you have any questions.

Communications (6 credits)

- ☐ ENC1101 English Composition I●+* 3
- ☐ ENC1101C Enhanced English Comp. I●+* 4
- ☐ ENC1102 English Composition II+* 3
- ☐ _____ 3

Humanities (9 credits)

One course each from Visual & Performing Arts, Philosophy/Religion, and Literature. At least one course must be a core course (●).

Humanities 1–Visual & Performing Arts

- ☐ ARH2000 Understanding Visual Arts● 3
- ☐ ARH2050 Art History I 3
- ☐ ARH2051 Art History II 3
- ☐ ARH2060 History of Architecture 3
- ☐ MUL2010 Understanding Music● 3
- ☐ MUL2110 Survey of Music Literature 3
- ☐ THE2000 Understanding Theater● 3
- ☐ _____ 3

Humanities 2–Philosophy/Religion

Prerequisite ENC1101 or ENC1101C with grade "C" or higher.

- ☐ HUM2020 Introduction to Humanities●+* 3
- ☐ PHI2010 Introduction to Philosophy●+* 3
- ☐ PHI2600 Ethics+* 3
- ☐ REL2121 Intro. to Religion in America+* 3
- ☐ REL2300 Religions of the World+* 3
- ☐ _____ 3

Humanities 3–Literature

Prerequisite ENC1102 with grade "C" or higher.

- ☐ AML2010 Amer. Lit. through Civil War+* 3
- ☐ AML2020 Amer. Lit: Reconstr.–Present+* 3
- ☐ ENG2111 Literature and Film+* 3
- ☐ ENL2012 Eng. Lit. through 18th Century+* 3
- ☐ ENL2022 Eng. Lit.: Romanticism to Present+* 3
- ☐ LIT2000 Literature and Culture●+* 3
- ☐ LIT2040 World Drama+* 3
- ☐ LIT2090 Contemporary Literature+* 3
- ☐ LIT2110 World Lit.: Ancient–Renaissance+* 3
- ☐ LIT2120 World Lit.: Enlightenment–Present+* 3
- ☐ _____ 3

Mathematics (6 credits)

Two courses from Mathematics. At least one course must be a core course (●). Students who successfully complete a mathematics course for which a core course option in mathematics is an immediate prerequisite shall be considered to have completed the mathematics core.

- ☐ STA2023 Statistics●+* 3
- ☐ MAC2233 Business Calculus+* 3

Developmental Courses

- ☐ ENC0022 Dev. Writing I & II Combined* 3
- ☐ REA0019 Dev. Reading I & II Combined* 3
- ☐ MAT0012 Dev. Arithmetic with Algebra* 3

Key

- = General Education Core course
- + = Prerequisite or co-requisite required
- * = Minimum grade of "C" required
- @ = Course meets Civic Literacy Requirement

Natural Sciences (6 credits)

One course each from Physical Sciences and Biological Sciences. At least one course must be a core course (●).

Physical Sciences

- ☐ AST1002 Descriptive Astronomy● 3
- ☐ CHM1025 Intro. to General Chemistry+ 3
- ☐ CHM1032 General, Organic, Biochemistry+ 3
- ☐ CHM1045 General Chemistry●+ 3
- ☐ ESC2000 Earth & Space Science Survey● 3
- ☐ EVR1001 Intro. to Environmental Science● 3
- ☐ GLY1010 Physical Geology● 3
- ☐ GLY1032 Natural Disasters 3
- ☐ OCE1001 Fundamentals of Oceanography● 3
- ☐ PHY1020 Basic Concepts of Physics● 3
- ☐ PHY1023 Survey of General Physics+ 3
- ☐ PHY2048 University Physics I●+ 4
- ☐ PHY2053 College Physics I●+ 3
- ☐ _____ 3

Biological Sciences

- ☐ BOT2800 Plants & Society 3
- ☐ BSC1005 General Biological Science● 3
- ☐ BSC1020 Human Biology 3
- ☐ BSC2010 Biology for Science Majors I●+ 3
- ☐ BSC2085 Anatomy & Physiology I●+ 3
- ☐ BSC2311 Introduction to Marine Biology 3
- ☐ _____ 3

Social Sciences (9 credits)

One course each from Behavioral Sciences, History, and Government. At least one course must be a core course (●). History & Government: Students are expected to take one Global course and one U.S. course. See Civic Literacy requirement under Other AA Requirements.

Behavioral Sciences

- ☐ ECO2013 Principles of Economics, Macro● 3

History

Global

- ☐ EUH1000 Western Civilization I 3
- ☐ EUH1001 Western Civilization II 3
- ☐ WOH2012 World History I 3
- ☐ WOH2022 World History II 3

U.S.

- ☐ AMH2010 United States History I●@ 3
- ☐ AMH2020 United States History II●@ 3
- ☐ _____ 3

Government

Global

- ☐ CPO2002 Comparative Government 3

U.S.

- ☐ POS2041 American Nat'l Government●@ 3
- ☐ POS2112 State & Local Government 3
- ☐ _____ 3

Major Electives (18 hours)

The purpose of this transfer track is to prepare students for an advanced education at the university level. Students are encouraged to be familiar with the admissions requirements at the university they plan to attend.

- ☐ CGS1570 Microcomputer Applications 3
- ☐ ACG2001 Financial Accounting I* 3
- ☐ ACG2011 Financial Accounting II+* 3
- ☐ ECO2023 Principles of Economics, Micro 3
- ☐ ACG2071 Managerial Accounting+* 3
- ☐ CGS2518 Spreadsheets for Business Env.+ 3

Other Electives (6 hours)

FSU requirements for Graduation:

SPC1608 Intro. to Public Speaking, 3 credit hrs
A Natural Science Lab, 1 credit

- ☐ _____
- ☐ _____
- ☐ _____
- ☐ _____
- ☐ _____
- ☐ _____
- ☐ _____
- ☐ _____

Courses Not Used

- ☐ _____
- ☐ _____
- ☐ _____
- ☐ _____
- ☐ _____
- ☐ _____

Other AA Requirements

- ☐ **General Education Core Requirement**
Successful completion of at least one dotted core course from each of the five major general education areas: Communications, Humanities, Mathematics, Natural Sciences, Social Sciences
- ☐ **Civic Literacy Requirement (@)**
Successful completion of AMH 2010 OR AMH 2020 OR POS 2041 **AND** passing score on civic literacy exam (FCLE)
- ☐ **Foreign Language Requirement**
Successful completion of 2 years of high-school-level foreign language or 2 semesters of college-level foreign language

Notes

Architecture Option

ASSOCIATE IN ARTS (AA)

2025 - 2026

Student's Name: _____

Student's ID Number: _____

Pathway Navigator: _____ Faculty Advisor: **Antoni Adessi**

General Education (36 Hours)

Transfer track programs often require that you take specific general education courses in each general education area. Below are the general education requirements for your program. Consult with your Faculty Advisor if you have any questions.

Communications (6 credits)

- ☐ ENC1101 English Composition I●+* 3
- ☐ ENC1101C Enhanced English Comp. I●+* 4
- ☐ ENC1102 English Composition II+* 3
- ☐ _____

Humanities (9 credits)

One course each from Visual & Performing Arts, Philosophy/Religion, and Literature. At least one course must be a core course (●).

Humanities 1-Visual & Performing Arts

- ☐ ARH2060 History of Architecture 3
- ☐ _____

Humanities 2-Philosophy/Religion

Prerequisite ENC1101 or ENC1101C with grade "C" or higher.

- ☐ HUM2020 Introduction to Humanities●+* 3
- ☐ PHI2010 Introduction to Philosophy●+* 3
- ☐ PHI2600 Ethics+* 3
- ☐ REL2121 Intro. to Religion in America+* 3
- ☐ REL2300 Religions of the World+* 3
- ☐ _____

Humanities 3-Literature

Prerequisite ENC1102 with grade "C" or higher.

- ☐ AML2010 Amer. Lit. through Civil War+* 3
- ☐ AML2020 Amer. Lit: Reconst.-Present+* 3
- ☐ ENG2111 Literature and Film+* 3
- ☐ ENL2012 Eng. Lit. through 18th Century+* 3
- ☐ ENL2022 Eng. Lit.: Romanticism to Present+* 3
- ☐ LIT2000 Literature and Culture●+* 3
- ☐ LIT2040 World Drama+* 3
- ☐ LIT2090 Contemporary Literature+* 3
- ☐ LIT2110 World Lit.: Ancient-Renaissance+* 3
- ☐ LIT2120 World Lit.: Enlightenment-Present+* 3
- ☐ _____

Mathematics (6 credits)

Two courses from Mathematics. At least one course must be a core course (●). Students who successfully complete a mathematics course for which a core course option in mathematics is an immediate prerequisite shall be considered to have completed the mathematics core.

- ☐ MAC1114 Plane Trigonometry+* 3
- ☐ MAC1140 Pre-Calculus Algebra+* 3

Developmental Courses

- ☐ ENC0022 Dev. Writing I & II Combined* 3
- ☐ REA0019 Dev. Reading I & II Combined* 3
- ☐ MAT0012 Dev. Arithmetic with Algebra* 3

Key

- = General Education Core course
- + = Prerequisite or co-requisite required
- * = Minimum grade of "C" required
- @ = Course meets Civic Literacy Requirement

Natural Sciences (6 credits)

One course each from Physical Sciences and Biological Sciences. At least one course must be a core course (●).

Physical Sciences

- ☐ PHY2053 College Physics I●+ 3

Biological Sciences

- ☐ BOT2800 Plants & Society 3
- ☐ BSC1005 General Biological Science● 3
- ☐ BSC1020 Human Biology 3
- ☐ BSC2010 Biology for Science Majors I●+ 3
- ☐ BSC2085 Anatomy & Physiology I●+ 3
- ☐ BSC2311 Introduction to Marine Biology 3
- ☐ _____

Social Sciences (9 credits)

One course each from Behavioral Sciences, History, and Government. At least one course must be a core course (●). History & Government: Students are expected to take one Global course and one U.S. course. See Civic Literacy requirement under Other AA Requirements.

Behavioral Sciences

- ☐ ANT2000 Introduction to Anthropology● 3
- ☐ ECO2013 Principles of Economics, Macro● 3
- ☐ PSY2012 General Psychology● 3
- ☐ GEA1000 World Regional Geography 3
- ☐ SYG2000 Principles of Sociology 3

History

Global

- ☐ EUH1000 Western Civilization I 3
- ☐ EUH1001 Western Civilization II 3
- ☐ WOH2012 World History I 3
- ☐ WOH2022 World History II 3

U.S.

- ☐ AMH2010 United States History I●@ 3
- ☐ AMH2020 United States History II●@ 3
- ☐ _____

Government

Global

- ☐ CPO2002 Comparative Government 3

U.S.

- ☐ POS2041 American Nat'l Government●@ 3
- ☐ POS2112 State & Local Government 3
- ☐ _____

Other AA Requirements

General Education Core Requirement

Successful completion of at least one dotted core course from each of the five major general education areas: Communications, Humanities, Mathematics, Natural Sciences, Social Sciences

Civic Literacy Requirement (@)

Successful completion of AMH 2010 OR AMH 2020 OR POS 2041 **AND** passing score on civic literacy exam (FCLE)

Foreign Language Requirement

Successful completion of 2 years of high-school-level foreign language or 2 semesters of college-level foreign language

Major Electives (22 hours)

This transfer track is designed to prepare students for entry into the Bachelors in Architecture degree program. It is desirable that students transferring to a senior institution plan their program so that common prerequisites can be completed for the upper-division transfer school for their major. It is best for the student to complete the entire two-year degree program prior to transfer. Gulf Coast State College offers the necessary prerequisites for most of the State of Florida University Baccalaureate Programs. GCSC has an Articulation agreement with Florida A&M University (FAMU); the University of Florida and University of South Florida have similar programs. It is highly recommended that, in addition to the common prerequisites listed below, students should consult the current catalog from the desired transfer university. Some programs have restricted access or are considered Limited Access programs. Students are responsible for completing the specific requirements for admissions. For more information on the A.A. to B.S. articulation, contact your program advisor.

- ☐ PHY2053L College Physics I Lab+ 1
- ☐ ARC1301C Architectural Design 1+* 4
- ☐ ARC1302C Architectural Design 2+* 4
- ☐ ARC2303C Architectural Design 3+* 5
- ☐ ARC2304C Architectural Design 4+* 5
- ☐ ARC2180 Introduction to Digital Architecture 3

Electives (2 hours)

Recommended Electives:

BCN2405 Statics and Strength of Materials, 3 cr. hrs.
BCN1230 Materials and Methods, 3 cr. hrs.
ARC2312 Intro. Build. Assembly Model., 4 cr. hrs.

- ☐ _____
- ☐ _____
- ☐ _____
- ☐ _____
- ☐ _____

Courses not Used

- ☐ _____
- ☐ _____
- ☐ _____
- ☐ _____
- ☐ _____

Notes

- _____
- _____
- _____
- _____
- _____

Business Administration Option ASSOCIATE IN ARTS (AA) 2025 - 2026

Student's Name: _____

Student's ID Number: _____

Pathway Navigator: _____

Kim Allan
Matt Herndon
Faculty Advisor: Kirti Kruthek
Tracy Sewell

General Education (36 Hours)

Transfer track programs often require that you take specific general education courses in each general education area. Below are the general education requirements for your program. Consult with your Faculty Advisor if you have any questions.

Communications (6 credits)

- ☐ ENC1101 English Composition I●+* 3
- ☐ ENC1101C Enhanced English Comp. I●+* 4
- ☐ ENC1102 English Composition II+* 3
- ☐ _____ 3

Humanities (9 credits)

One course each from Visual & Performing Arts, Philosophy/Religion, and Literature. At least one course must be a core course (●).

Humanities 1–Visual & Performing Arts

- ☐ ARH2000 Understanding Visual Arts● 3
- ☐ ARH2050 Art History I 3
- ☐ ARH2051 Art History II 3
- ☐ ARH2060 History of Architecture 3
- ☐ MUL2010 Understanding Music● 3
- ☐ MUL2110 Survey of Music Literature 3
- ☐ THE2000 Understanding Theater● 3
- ☐ _____ 3

Humanities 2–Philosophy/Religion

Prerequisite ENC1101 or ENC1101C with grade "C" or higher.

- ☐ HUM2020 Introduction to Humanities●+* 3
- ☐ PHI2010 Introduction to Philosophy●+* 3
- ☐ PHI2600 Ethics+* 3
- ☐ REL2121 Intro. to Religion in America+* 3
- ☐ REL2300 Religions of the World+* 3
- ☐ _____ 3

Humanities 3–Literature

Prerequisite ENC1102 with grade "C" or higher.

- ☐ AML2010 Amer. Lit. through Civil War+* 3
- ☐ AML2020 Amer. Lit. Reconst.–Present+* 3
- ☐ ENG2111 Literature and Film+* 3
- ☐ ENL2012 Eng. Lit. through 18th Century+* 3
- ☐ ENL2022 Eng. Lit.: Romanticism to Present+* 3
- ☐ LIT2000 Literature and Culture●+* 3
- ☐ LIT2040 World Drama+* 3
- ☐ LIT2090 Contemporary Literature+* 3
- ☐ LIT2110 World Lit.: Ancient–Renaissance+* 3
- ☐ LIT2120 World Lit.: Enlightenment–Present+* 3
- ☐ _____ 3

Mathematics (6 credits)

Two courses from Mathematics. At least one course must be a core course (●). Students who successfully complete a mathematics course for which a core course option in mathematics is an immediate prerequisite shall be considered to have completed the mathematics core.

- ☐ STA2023 Statistics●+* 3
- ☐ MAC2233 Business Calculus+* 3

Developmental Courses

- ☐ ENC0022 Dev. Writing I & II Combined* 3
- ☐ REA0019 Dev. Reading I & II Combined* 3
- ☐ MAT0012 Dev. Arithmetic with Algebra* 3

Key

- = General Education Core course
- + = Prerequisite or co-requisite required
- * = Minimum grade of "C" required
- @ = Course meets Civic Literacy Requirement

Natural Sciences (6 credits)

One course each from Physical Sciences and Biological Sciences. At least one course must be a core course (●).

Physical Sciences

- ☐ AST1002 Descriptive Astronomy● 3
- ☐ CHM1025 Intro. to General Chemistry+ 3
- ☐ CHM1032 General, Organic, Biochemistry+ 3
- ☐ CHM1045 General Chemistry●+ 3
- ☐ ESC2000 Earth & Space Science Survey● 3
- ☐ EVR1001 Intro. to Environmental Science● 3
- ☐ GLY1010 Physical Geology● 3
- ☐ GLY1032 Natural Disasters 3
- ☐ OCE1001 Fundamentals of Oceanography● 3
- ☐ PHY1020 Basic Concepts of Physics● 3
- ☐ PHY1023 Survey of General Physics+ 3
- ☐ PHY2048 University Physics I●+ 4
- ☐ PHY2053 College Physics I●+ 3
- ☐ _____ 3

Biological Sciences

- ☐ BOT2800 Plants & Society 3
- ☐ BSC1005 General Biological Science● 3
- ☐ BSC1020 Human Biology 3
- ☐ BSC2010 Biology for Science Majors I●+ 3
- ☐ BSC2085 Anatomy & Physiology I●+ 3
- ☐ BSC2311 Introduction to Marine Biology 3
- ☐ _____ 3

Social Sciences (9 credits)

One course each from Behavioral Sciences, History, and Government. At least one course must be a core course (●). History & Government: Students are expected to take one Global course and one U.S. course. See Civic Literacy requirement under Other AA Requirements.

Behavioral Sciences

- ☐ ECO2013 Principles of Economics, Macro● 3

History

- ☐ Global
- ☐ EUH1000 Western Civilization I 3
- ☐ EUH1001 Western Civilization II 3
- ☐ WOH 2012 World History I 3
- ☐ WOH 2022 World History II 3
- ☐ _____ 3

U.S.

- ☐ AMH2010 United States History I●@ 3
- ☐ AMH2020 United States History II●@ 3
- ☐ _____ 3

Government

- ☐ Global
- ☐ CPO2002 Comparative Government 3
- ☐ U.S.
- ☐ POS2041 American Nat'l Government●@ 3
- ☐ POS2112 State & Local Government 3
- ☐ _____ 3

Major Electives (15 hours)

The purpose of this transfer track is to prepare students for an advanced education at the university level. Students are encouraged to be familiar with the admissions requirements at the university they plan to attend.

- ☐ CGS1570 Microcomputer Applications 3
- ☐ ACG2001 Financial Accounting I* 3
- ☐ ACG2011 Financial Accounting II+* 3
- ☐ ECO2023 Principles of Economics, Micro* 3
- ☐ ACG2071 Managerial Accounting+* 3

Other Electives (9 hours)

FSU requirements for Graduation:

SPC1608 Intro. to Public Speaking, 3 credit hrs
A Natural Science Lab, 1 credit

- ☐ _____
- ☐ _____
- ☐ _____
- ☐ _____
- ☐ _____
- ☐ _____

Courses Not Used

- ☐ _____
- ☐ _____
- ☐ _____
- ☐ _____
- ☐ _____

Other AA Requirements

General Education Core Requirement

Successful completion of at least one dotted core course from each of the five major general education areas: Communications, Humanities, Mathematics, Natural Sciences, Social Sciences

Civic Literacy Requirement (@)

Successful completion of AMH 2010 OR AMH 2020 OR POS 2041 **AND** passing score on civic literacy exam (FCLE)

Foreign Language Requirement

Successful completion of 2 years of high-school-level foreign language or 2 semesters of college-level foreign language

Notes

Computer Engineering Option ASSOCIATE IN ARTS (AA) 2025 - 2026

Student's Name: _____

Student's ID Number: _____

Pathway Navigator: _____ Faculty Advisor: _____

General Education (39 Hours)

Transfer track programs often require that you take specific general education courses in each general education area. Below are the general education requirements for your program. Consult with your Faculty Advisor if you have any questions.

Communications (6 credits)

- ☐ ENC1101 English Composition I●+* 3
- ☐ ENC1101C Enhanced English Comp. I●+* 4
- ☐ ENC1102 English Composition II+* 3
- ☐ _____ 3

Humanities (9 credits)

One course each from Visual & Performing Arts, Philosophy/Religion, and Literature. At least one course must be a core course (●).

Humanities 1–Visual & Performing Arts

- ☐ ARH2000 Understanding Visual Arts● 3
- ☐ ARH2050 Art History I 3
- ☐ ARH2051 Art History II 3
- ☐ ARH2060 History of Architecture 3
- ☐ MUL2010 Understanding Music● 3
- ☐ MUL2110 Survey of Music Literature 3
- ☐ THE2000 Understanding Theater● 3
- ☐ _____ 3

Humanities 2–Philosophy/Religion

Prerequisite ENC1101 or ENC1101C with grade "C" or higher.

- ☐ HUM2020 Introduction to Humanities●+* 3
- ☐ PHI2010 Introduction to Philosophy●+* 3
- ☐ PHI2600 Ethics+* 3
- ☐ REL2121 Intro. to Religion in America+* 3
- ☐ REL2300 Religions of the World+* 3
- ☐ _____ 3

Humanities 3–Literature

Prerequisite ENC1102 with grade "C" or higher.

- ☐ AML2010 Amer. Lit. through Civil War+* 3
- ☐ AML2020 Amer. Lit: Reconst.–Present+* 3
- ☐ ENG2111 Literature and Film+* 3
- ☐ ENL2012 Eng. Lit. through 18th Century+* 3
- ☐ ENL2022 Eng. Lit.: Romanticism to Present+* 3
- ☐ LIT2000 Literature and Culture●+* 3
- ☐ LIT2040 World Drama+* 3
- ☐ LIT2090 Contemporary Literature+* 3
- ☐ LIT2110 World Lit.: Ancient–Renaissance+* 3
- ☐ LIT2120 World Lit.: Enlightenment–Present+* 3
- ☐ _____ 3

Mathematics (8 credits)

Two courses from Mathematics. At least one course must be a core course (●). Students who successfully complete a mathematics course for which a core course option in mathematics is an immediate prerequisite shall be considered to have completed the mathematics core. There are prerequisites for the courses listed.

- ☐ MAC2311 Calculus with Geometry I●+* 4
- ☐ MAC2312 Calculus with Geometry II+* 4

Developmental Courses

- ☐ ENC0022 Dev. Writing I & II Combined* 3
- ☐ REA0019 Dev. Reading I & II Combined* 3
- ☐ MAT0012 Dev. Arithmetic with Algebra* 3

Key

- = General Education Core course
- + = Prerequisite or co-requisite required
- * = Minimum grade of "C" required
- @ = Course meets Civic Literacy Requirement

Natural Sciences (7 credits)

One course each from Physical Sciences and Biological Sciences. At least one course must be a core course (●). There are prerequisites for the courses listed.

Physical Sciences

- ☐ PHY2048 University Physics I●+* 4

Biological Sciences

- ☐ BOT2800 Plants & Society 3
- ☐ BSC1005 General Biological Science● 3
- ☐ BSC1020 Human Biology 3
- ☐ BSC2010 Biology for Science Majors I●+ 3
- ☐ BSC2085 Anatomy & Physiology I●+ 3
- ☐ BSC2311 Introduction to Marine Biology 3
- ☐ _____ 3

Social Sciences (9 credits)

One course each from Behavioral Sciences, History, and Government. At least one course must be a core course (●). History & Government: Students are expected to take one Global course and one U.S. course. See Civic Literacy requirement under Other AA Requirements.

Behavioral Sciences

- ☐ ANT2000 Introduction to Anthropology● 3
- ☐ ECO2013 Principles of Economics, Macro● 3
- ☐ PSY2012 General Psychology● 3
- ☐ GEA1000 World Regional Geography 3
- ☐ SOC2000 Principles of Sociology 3

History

Global

- ☐ EUH1000 Western Civilization I 3
- ☐ EUH1001 Western Civilization II 3
- ☐ WOH2012 World History I 3
- ☐ WOH2022 World History II 3

U.S.

- ☐ AMH2010 United States History I●@ 3
- ☐ AMH2020 United States History II●@ 3
- ☐ _____ 3

Government

Global

- ☐ CPO2002 Comparative Government 3

U.S.

- ☐ POS2041 American Nat'l Government●@ 3
- ☐ POS2112 State & Local Government 3
- ☐ _____ 3

Other AA Requirements

General Education Core Requirement

Successful completion of at least one dotted core course from each of the five major general education areas: Communications, Humanities, Mathematics, Natural Sciences, Social Sciences

Civic Literacy Requirement (@)

Successful completion of AMH 2010 OR AMH 2020 OR POS 2041 **AND** passing score on civic literacy exam (FCLE)

Foreign Language Requirement

Successful completion of 2 years of high-school-level foreign language or 2 semesters of college-level foreign language

Major Electives (18 or 19 hours)

A baccalaureate degree in Computer Science and Software Engineering affords students the opportunity to secure employment in an industrial or financial firm, a governmental agency, or secondary, college, or university teaching position. Potential research opportunities include the following: computer security, cryptography; programming languages; compilers; real-time systems; databases; fault tolerance; networks, neural networks; expert networks; fuzzy sets and systems; scientific visualization; human computer interaction; computational science and engineering. This transfer track is designed to meet FSU-Panama City program requirements.

- ☐ PHY2048L University Physics I Lab+* 1
- ☐ PHY2049 University Physics II+* 4
- ☐ PHY2049L University Physics II Lab+* 1
- ☐ COP1000 Intro. to Programming Logic* 3
- ☐ STA2023 Statistics+* 3

- ☐ COP2250 Introduction to Java Programming+ 3
- Or**
- ☐ COP2224 Introduction to C++ Programming+ 3

- ☐ MAC2313 Calculus with Analytic Geometry III 4
- Or**
- ☐ MAP2302 Differential Equations 3

Other Electives (2 or 3 hours)

- ☐ _____
- ☐ _____
- ☐ _____
- ☐ _____

Courses Not Used

- ☐ _____
- ☐ _____
- ☐ _____
- ☐ _____
- ☐ _____
- ☐ _____
- ☐ _____
- ☐ _____

Notes

- _____
- _____
- _____
- _____
- _____
- _____
- _____
- _____

**Computer Science
Option
ASSOCIATE IN ARTS (AA)
2025 - 2026**

Student's Name: _____

Student's ID Number: _____

Pathway Navigator: _____ Faculty Advisor: _____

General Education (39 Hours)

Transfer track programs often require that you take specific general education courses in each general education area. Below are the general education requirements for your program. Consult with your Faculty Advisor if you have any questions.

Communications (6 credits)

- ☐ ENC1101 English Composition I●+* 3
- ☐ ENC1101C Enhanced English Comp. I●+* 4
- ☐ ENC1102 English Composition II+* 3
- ☐ _____ 3

Humanities (9 credits)

One course each from Visual & Performing Arts, Philosophy/Religion, and Literature. At least one course must be a core course (●).

Humanities 1–Visual & Performing Arts

- ☐ ARH2000 Understanding Visual Arts● 3
- ☐ ARH2050 Art History I 3
- ☐ ARH2051 Art History II 3
- ☐ ARH2060 History of Architecture 3
- ☐ MUL2010 Understanding Music● 3
- ☐ MUL2110 Survey of Music Literature 3
- ☐ THE2000 Understanding Theater● 3
- ☐ _____ 3

Humanities 2–Philosophy/Religion

Prerequisite ENC1101 or ENC1101C with grade "C" or higher.

- ☐ HUM2020 Introduction to Humanities●+* 3
- ☐ PHI2010 Introduction to Philosophy●+* 3
- ☐ PHI2600 Ethics+* 3
- ☐ REL2121 Intro. to Religion in America+* 3
- ☐ REL2300 Religions of the World+* 3
- ☐ _____ 3

Humanities 3–Literature

Prerequisite ENC1102 with grade "C" or higher.

- ☐ AML2010 Amer. Lit. through Civil War+* 3
- ☐ AML2020 Amer. Lit: Reconst.–Present+* 3
- ☐ ENG2111 Literature and Film+* 3
- ☐ ENL2012 Eng. Lit. through 18th Century+* 3
- ☐ ENL2022 Eng. Lit.: Romanticism to Present+* 3
- ☐ LIT2000 Literature and Culture●+* 3
- ☐ LIT2040 World Drama+* 3
- ☐ LIT2090 Contemporary Literature+* 3
- ☐ LIT2110 World Lit.: Ancient–Renaissance+* 3
- ☐ LIT2120 World Lit.: Enlightenment–Present+* 3
- ☐ _____ 3

Mathematics (8 credits)

Two courses from Mathematics. At least one course must be a core course (●). Students who successfully complete a mathematics course for which a core course option in mathematics is an immediate prerequisite shall be considered to have completed the mathematics core. There are prerequisites for the courses listed.

- ☐ MAC2311 Calculus with Geometry I●+* 4
- ☐ MAC2312 Calculus with Geometry II+* 4

Developmental Courses

- ☐ ENC0022 Dev. Writing I & II Combined* 3
- ☐ REA0019 Dev. Reading I & II Combined* 3
- ☐ MAT0012 Dev. Arithmetic with Algebra* 3

Key

- = General Education Core course
- + = Prerequisite or co-requisite required
- * = Minimum grade of "C" required
- @ = Course meets Civic Literacy Requirement

Natural Sciences (7 credits)

One course each from Physical Sciences and Biological Sciences. At least one course must be a core course (●). There are prerequisites for the courses listed.

Physical Sciences

- ☐ PHY2048, University Physics I●+* 4

Biological Sciences

- ☐ BOT2800 Plants & Society 3
- ☐ BSC1005 General Biological Science● 3
- ☐ BSC1020 Human Biology 3
- ☐ BSC2010 Biology for Science Majors I●+ 3
- ☐ BSC2085 Anatomy & Physiology I●+ 3
- ☐ BSC2311 Introduction to Marine Biology 3
- ☐ _____ 3

Social Sciences (9 credits)

One course each from Behavioral Sciences, History, and Government. At least one course must be a core course (●). History & Government: Students are expected to take one Global course and one U.S. course. See Civic Literacy requirement under Other AA Requirements.

Behavioral Sciences

- ☐ ANT2000 Introduction to Anthropology● 3
- ☐ ECO2013 Principles of Economics, Macro● 3
- ☐ PSY2012 General Psychology● 3
- ☐ GEA1000 World Regional Geography 3
- ☐ SYG2000 Principles of Sociology 3

History

- Global
- ☐ EUH1000 Western Civilization I 3
- ☐ EUH1001 Western Civilization II 3
- ☐ WOH2012 World History I 3
- ☐ WOH2022 World History II 3

U.S.

- ☐ AMH2010 United States History I●@ 3
- ☐ AMH2020 United States History II●@ 3
- ☐ _____ 3

Government

- Global
- ☐ CPO2002 Comparative Government 3
- U.S.
- ☐ POS2041 American Nat'l Government●@ 3
- ☐ POS2112 State & Local Government 3
- ☐ _____ 3

Other AA Requirements

☐ **General Education Core Requirement**

Successful completion of at least one dotted core course from each of the five major general education areas: Communications, Humanities, Mathematics, Natural Sciences, Social Sciences

☐ **Civic Literacy Requirement (@)**

Successful completion of AMH 2010 OR AMH 2020 OR POS 2041 **AND** passing score on civic literacy exam (FCLE)

☐ **Foreign Language Requirement**

Successful completion of 2 years of high-school-level foreign language or 2 semesters of college-level foreign language

Major Electives (12 hours)

The purpose of this transfer track is to provide students the opportunity to gain knowledge in the disciplines necessary for a career in computer science. A four year degree could lead to employment in an industrial or financial field, a government agency, a secondary college, or a university. Examples of employment include the development of software, working with robotics, the space industry, programming, sophisticated graphics such as animation and interior design, networking computers, and development of expert systems. Students are encouraged to become familiar with the admissions requirements at the university they plan to attend. Some of the schools in Florida have a limited access to computer science. Students in these schools must achieve at least a 2.5 GPA in all college work attempted and must have completed the State of Florida Common Course Prerequisites with a grade of "C" or better in order to be considered for entrance.

- ☐ PHY2048L University Physics I Lab+* 1
- ☐ PHY2049 University Physics II+* 4
- ☐ PHY2049L University Physics II Lab+* 1
- ☐ COP1000 Intro. to Programming Logic* 3

- ☐ COP2224 Introduction to C++ Programming+ 3
- Or**
- ☐ COP2250 Introduction to Java Programming+ 3

Other Electives (9 hours)

FSU Recommended Electives:

BSC2010 Biology for Science Majors I●+ 3 cr hrs
BSC2010L Biology for Science Majors I Lab 1 cr hr

Note: FSU requires proficiency in a foreign language in order to graduate. You can meet this requirement at GCSC by successfully completing either SPN2200 or ASL2160.

- ☐ _____
- ☐ _____
- ☐ _____
- ☐ _____
- ☐ _____
- ☐ _____
- ☐ _____
- ☐ _____
- ☐ _____

Courses Not Used

- ☐ _____
- ☐ _____
- ☐ _____
- ☐ _____

Economics for Business Option ASSOCIATE IN ARTS (AA) 2025 - 2026

Student's Name: _____

Student's ID Number: _____

Pathway Navigator: _____ Faculty Advisor: **Matt Herndon**

General Education (36 Hours)

Transfer track programs often require that you take specific general education courses in each general education area. Below are the general education requirements for your program. Consult with your Faculty Advisor if you have any questions.

Communications (6 credits)

- ☐ ENC1101 English Composition I●+* 3
- ☐ ENC1101C Enhanced English Comp. I●+* 4
- ☐ ENC1102 English Composition II+* 3
- ☐ _____ 3

Humanities (9 credits)

One course each from Visual & Performing Arts, Philosophy/Religion, and Literature. At least one course must be a core course (●).

Humanities 1–Visual & Performing Arts

- ☐ ARH2000 Understanding Visual Arts● 3
- ☐ ARH2050 Art History I 3
- ☐ ARH2051 Art History II 3
- ☐ ARH2060 History of Architecture 3
- ☐ MUL2010 Understanding Music● 3
- ☐ MUL2110 Survey of Music Literature 3
- ☐ THE2000 Understanding Theater● 3
- ☐ _____ 3

Humanities 2–Philosophy/Religion

Prerequisite ENC1101 or ENC1101C with grade "C" or higher.

- ☐ HUM2020 Introduction to Humanities●+* 3
- ☐ PHI2010 Introduction to Philosophy●+* 3
- ☐ PHI2600 Ethics+* 3
- ☐ REL2121 Intro. to Religion in America+* 3
- ☐ REL2300 Religions of the World+* 3
- ☐ _____ 3

Humanities 3–Literature

Prerequisite ENC1102 with grade "C" or higher.

- ☐ AML2010 Amer. Lit. through Civil War+* 3
- ☐ AML2020 Amer. Lit: Reconst.–Present+* 3
- ☐ ENG2111 Literature and Film+* 3
- ☐ ENL2012 Eng. Lit. through 18th Century+* 3
- ☐ ENL2022 Eng. Lit.: Romanticism to Present+* 3
- ☐ LIT2000 Literature and Culture●+* 3
- ☐ LIT2040 World Drama+* 3
- ☐ LIT2090 Contemporary Literature+* 3
- ☐ LIT2110 World Lit.: Ancient–Renaissance+* 3
- ☐ LIT2120 World Lit.: Enlightenment–Present+* 3
- ☐ _____ 3

Mathematics (6 credits)

Two courses from Mathematics. At least one course must be a core course (●). Students who successfully complete a mathematics course for which a core course option in mathematics is an immediate prerequisite shall be considered to have completed the mathematics core.

- ☐ STA2023 Statistics●+* 3
- ☐ MAC2233 Business Calculus+* 3

Developmental Courses

- ☐ ENC0022 Dev. Writing I & II Combined* 3
- ☐ REA0019 Dev. Reading I & II Combined* 3
- ☐ MAT0012 Dev. Arithmetic with Algebra* 3

Key

- = General Education Core course
- + = Prerequisite or co-requisite required
- * = Minimum grade of "C" required
- @ = Course meets Civic Literacy Requirement

Natural Sciences (6 credits)

One course each from Physical Sciences and Biological Sciences. At least one course must be a core course (●).

Physical Sciences

- ☐ AST1002 Descriptive Astronomy● 3
- ☐ CHM1025 Intro. to General Chemistry+ 3
- ☐ CHM1032 General, Organic, Biochemistry+ 3
- ☐ CHM1045 General Chemistry●+ 3
- ☐ ESC2000 Earth & Space Science Survey● 3
- ☐ EVR1001 Intro. to Environmental Science● 3
- ☐ GLY1010 Physical Geology● 3
- ☐ GLY1032 Natural Disasters 3
- ☐ OCE1001 Fundamentals of Oceanography● 3
- ☐ PHY1020 Basic Concepts of Physics● 3
- ☐ PHY1023 Survey of General Physics+ 3
- ☐ PHY2048 University Physics I●+ 4
- ☐ PHY2053 College Physics I●+ 3
- ☐ _____ 3

Biological Sciences

- ☐ BOT2800 Plants & Society 3
- ☐ BSC1005 General Biological Science● 3
- ☐ BSC1020 Human Biology 3
- ☐ BSC2010 Biology for Science Majors I●+ 3
- ☐ BSC2085 Anatomy & Physiology I●+ 3
- ☐ BSC2311 Introduction to Marine Biology 3
- ☐ _____ 3

Social Sciences (9 credits)

One course each from Behavioral Sciences, History, and Government. At least one course must be a core course (●). History & Government: Students are expected to take one Global course and one U.S. course. See Civic Literacy requirement under Other AA Requirements.

Behavioral Sciences

- ☐ ECO2013 Principles of Economics, Macro● 3

History

Global

- ☐ EUH1000 Western Civilization I 3
- ☐ EUH1001 Western Civilization II 3
- ☐ WOH 2012 World History I 3
- ☐ WOH 2022 World History II 3
- ☐ _____ 3

U.S.

- ☐ AMH2010 United States History I●@ 3
- ☐ AMH2020 United States History II●@ 3
- ☐ _____ 3

Government

Global

- ☐ CPO2002 Comparative Government 3

U.S.

- ☐ POS2041 American Nat'l Government●@ 3
- ☐ POS2112 State & Local Government 3
- ☐ _____ 3

Major Electives (15 hours)

The purpose of this transfer track is to prepare students for an advanced education at the university level. Students are encouraged to be familiar with the admissions requirements at the university they plan to attend.

- ☐ CGS1570 Microcomputer Applications 3
- ☐ ACG2001 Financial Accounting I* 3
- ☐ ACG2011 Financial Accounting II+* 3
- ☐ ECO2023 Principles of Economics, Micro 3
- ☐ ACG2071 Managerial Accounting+* 3

Other Electives (9 hours)

- ☐ _____
- ☐ _____
- ☐ _____
- ☐ _____
- ☐ _____
- ☐ _____
- ☐ _____
- ☐ _____
- ☐ _____

Courses Not Used

- ☐ _____
- ☐ _____
- ☐ _____
- ☐ _____
- ☐ _____

Notes

- _____
- _____
- _____
- _____
- _____

Other AA Requirements

- ☐ **General Education Core Requirement**
Successful completion of at least one dotted core course from each of the five major general education areas: Communications, Humanities, Mathematics, Natural Sciences, Social Sciences
- ☐ **Civic Literacy Requirement (@)**
Successful completion of AMH 2010 OR AMH 2020 OR POS 2041 **AND** passing score on civic literacy exam (FCLE)
- ☐ **Foreign Language Requirement**
Successful completion of 2 years of high-school-level foreign language or 2 semesters of college-level foreign language

Engineering Technology Building Construction ASSOCIATE IN ARTS (AA) 2025 - 2026

Student's Name: _____
Student's ID Number: _____
Pathway Navigator: _____ Faculty Advisor: **Antonio Adessi**

General Education (36 Hours)

Transfer track programs often require that you take specific general education courses in each general education area. Below are the general education requirements for your program. Consult with your Faculty Advisor if you have any questions.

Communications (6 credits)

- ☐ ENC1101 English Composition I●+* 3
- ☐ ENC1101C Enhanced English Comp. I●+* 4
- ☐ ENC1102 English Composition II+* 3
- ☐ _____ 3

Humanities (9 credits)

One course each from Visual & Performing Arts, Philosophy/Religion, and Literature. At least one course must be a core course (●).

Humanities 1-Visual & Performing Arts

- ☐ ARH2000 Understanding Visual Arts● 3
- ☐ ARH2050 Art History I 3
- ☐ ARH2051 Art History II 3
- ☐ ARH2060 History of Architecture 3
- ☐ MUL2010 Understanding Music● 3
- ☐ MUL2110 Survey of Music Literature 3
- ☐ THE2000 Understanding Theater● 3
- ☐ _____ 3

Humanities 2-Philosophy/Religion

Prerequisite ENC1101 or ENC1101C with grade "C" or higher.

- ☐ HUM2020 Introduction to Humanities●+* 3
- ☐ PHI2010 Introduction to Philosophy●+* 3
- ☐ PHI2600 Ethics+* 3
- ☐ REL2121 Intro. to Religion in America+* 3
- ☐ REL2300 Religions of the World+* 3
- ☐ _____ 3

Humanities 3-Literature

Prerequisite ENC1102 with grade "C" or higher.

- ☐ AML2010 Amer. Lit. through Civil War+* 3
- ☐ AML2020 Amer. Lit. Reconstr.-Present+* 3
- ☐ ENG2111 Literature and Film+* 3
- ☐ ENL2012 Eng. Lit. through 18th Century+* 3
- ☐ ENL2022 Eng. Lit.: Romanticism to Present+* 3
- ☐ LIT2000 Literature and Culture●+* 3
- ☐ LIT2040 World Drama+* 3
- ☐ LIT2090 Contemporary Literature+* 3
- ☐ LIT2110 World Lit.: Ancient-Renaissance+* 3
- ☐ LIT2120 World Lit.: Enlightenment-Present+* 3
- ☐ _____ 3

Mathematics (6 credits)

Two courses from Mathematics. At least one course must be a core course (●). Students who successfully complete a mathematics course for which a core course option in mathematics is an immediate prerequisite shall be considered to have completed the mathematics core.

- ☐ MAC1105 College Algebra●+* 3
- ☐ MAC1140 Pre-Calculus Algebra+* 3

Developmental Courses

- ☐ ENC0022 Dev. Writing I & II Combined* 3
- ☐ REA0019 Dev. Reading I & II Combined* 3
- ☐ MAT0012 Dev. Arithmetic with Algebra* 3

Key

- = General Education Core course
- + = Prerequisite or co-requisite required
- * = Minimum grade of "C" required
- @ = Course meets Civic Literacy Requirement

Natural Sciences (6 credits)

One course each from Physical Sciences and Biological Sciences. At least one course must be a core course (●).

Physical Sciences

- ☐ PHY2053 College Physics I●+* 3

Biological Sciences

- ☐ BOT2800 Plants & Society 3
- ☐ BSC1005 General Biological Science● 3
- ☐ BSC1020 Human Biology 3
- ☐ BSC2010 Biology for Science Majors I●+ 3
- ☐ BSC2085 Anatomy & Physiology I●+ 3
- ☐ BSC2311 Introduction to Marine Biology 3
- ☐ _____ 3

Social Sciences (9 credits)

One course each from Behavioral Sciences, History, and Government. At least one course must be a core course (●). History & Government: Students are expected to take one Global course and one U.S. course. See Civic Literacy requirement under Other AA Requirements.

Behavioral Sciences

- ☐ ECO2013 Principles of Economics, Macro● 3

History

Global

- ☐ EUH1000 Western Civilization I 3
- ☐ EUH1001 Western Civilization II 3
- ☐ WOH 2012 World History I 3
- ☐ WOH 2022 World History II 3
- ☐ _____ 3

U.S.

- ☐ AMH2010 United States History I●@ 3
- ☐ AMH2020 United States History II●@ 3
- ☐ _____ 3

Government

Global

- ☐ CPO2002 Comparative Government 3

U.S.

- ☐ POS2041 American Nat'l Government●@ 3
- ☐ POS2112 State & Local Government 3
- ☐ _____ 3

Other AA Requirements

General Education Core Requirement

Successful completion of at least one dotted core course from each of the five major general education areas: Communications, Humanities, Mathematics, Natural Sciences, Social Sciences

Civic Literacy Requirement (@)

Successful completion of AMH 2010 OR AMH 2020 OR POS 2041 **AND** passing score on civic literacy exam (FCLE)

Foreign Language Requirement

Successful completion of 2 years of high-school-level foreign language or 2 semesters of college-level foreign language

Major Electives (24 or 25)

The purpose of this transfer track is to provide students the opportunity to gain knowledge in the disciplines necessary for a career in building construction. The track is designed to meet the first two years of preparation for a four-year degree based on the program offered at the University of West Florida. Students should make contact as soon as possible with the school they plan to attend to make any program adjustments needed and to become familiar with the admissions requirements of that particular university. Other programs are offered at Florida A&M University.

A four year degree could lead to self-employment in the construction field; contract work for a government agency or private business; or employment by a private construction firm or government agency. Individuals are required to pass a state exam and meet all state licensing requirements to become a licensed contractor.

It is recommended that students take CGS1570 Microcomputer Applications as an elective. Students should check with the advisor to investigate other courses that may be taken to facilitate the transfer to the university of their choice. GCSC offers BCN2405, which is a requirement at The University of West Florida; however, students should check with the University prior to taking this course as an elective. Students should set their goals to enter the upper division program in the fall semester in order to get the correct sequence of courses at the university.

- ☐ CGS1570 Microcomputer Applications 3
- ☐ ACG2001 Financial Accounting I* 3
- ☐ ECO2023 Principles of Economics, Micro 3
- ☐ STA2023 Statistics* 3
- ☐ BCN2405 Statics and Strength of Materials 3
- ☐ BUL2241 Business Law 3
- ☐ PHY2054 College Physics II+* 3

- ☐ MAC 2311 Calc. with Analytic Geometry I+* 4
- Or**
- ☐ MAC2233 Calculus for Business+* 3

Recommended Electives:

EGN1110C Engineering Drawing, 3 crs.
ARC2312C Intro. to Building Assembly Model., 4 crs.
BCT2715 Construction Management, 3 crs.
BCT2770 Construction Estimating, 3 crs.
GIS2040 Intro. to Geographic Inform. Systems, 3 crs.
EGS1006 Introductions to Engineering, 1 cr.
BCN1230 Materials and Methods, 3 crs.
BCN2949 Building Construction Co-Op, 1 - 3 crs.

Courses Not Used

- ☐ _____
- ☐ _____
- ☐ _____
- ☐ _____
- ☐ _____

Notes

Health Services Administration Option ASSOCIATE IN ARTS (AA) 2025 - 2026

Student's Name: _____

Student's ID Number: _____

Pathway Navigator: _____ Faculty Advisor: **Kim Allan**

General Education (36 Hours)

Transfer track programs often require that you take specific general education courses in each general education area. Below are the general education requirements for your program. Consult with your Faculty Advisor if you have any questions.

Communications (6 credits)

- ☐ ENC1101 English Composition I●+* 3
- ☐ ENC1101C Enhanced English Comp. I●+* 4
- ☐ ENC1102 English Composition II+* 3
- ☐ _____ 3

Humanities (9 credits)

One course each from Visual & Performing Arts, Philosophy/Religion, and Literature. At least one course must be a core course (●).

Humanities 1–Visual & Performing Arts

- ☐ ARH2000 Understanding Visual Arts● 3
- ☐ ARH2050 Art History I 3
- ☐ ARH2051 Art History II 3
- ☐ ARH2060 History of Architecture 3
- ☐ MUL2010 Understanding Music● 3
- ☐ MUL2110 Survey of Music Literature 3
- ☐ THE2000 Understanding Theater● 3
- ☐ _____ 3

Humanities 2–Philosophy/Religion

Prerequisite ENC1101 or ENC1101C with grade "C" or higher.

- ☐ HUM2020 Introduction to Humanities●+* 3
- ☐ PHI2010 Introduction to Philosophy●+* 3
- ☐ PHI2600 Ethics+* 3
- ☐ REL2121 Intro. to Religion in America+* 3
- ☐ REL2300 Religions of the World+* 3
- ☐ _____ 3

Humanities 3–Literature

Prerequisite ENC1102 with grade "C" or higher.

- ☐ AML2010 Amer. Lit. through Civil War+* 3
- ☐ AML2020 Amer. Lit: Reconst.–Present+* 3
- ☐ ENG2111 Literature and Film+* 3
- ☐ ENL2012 Eng. Lit. through 18th Century+* 3
- ☐ ENL2022 Eng. Lit.: Romantics to Present+* 3
- ☐ LIT2000 Literature and Culture●+* 3
- ☐ LIT2040 World Drama+* 3
- ☐ LIT2090 Contemporary Literature+* 3
- ☐ LIT2110 World Lit.: Ancient–Renaissance+* 3
- ☐ LIT2120 World Lit.: Enlightenment–Present+* 3
- ☐ _____ 3

Mathematics (6 credits)

Two courses from Mathematics. At least one course must be a core course (●). Students who successfully complete a mathematics course for which a core course option in mathematics is an immediate prerequisite shall be considered to have completed the mathematics core.

Approved (MAC or STA)

Note: FAMU requires MAC2233

- ☐ STA2023 Statistics●+* 3
- ☐ STA2122 Statistical Applications+* 4
- ☐ MAC1105 College Algebra●+* 3
- ☐ MAC1114 Plane Trigonometry+* 3
- ☐ MAC1140 Pre-Calculus Algebra+* 3
- ☐ MAC2233 Business Calculus+* 3
- ☐ MAC2311 Calculus with Geometry I●+* 4
- ☐ MAC2312 Calculus with Geometry II+* 4
- ☐ MAC2313 Calculus with Geometry III+* 4
- ☐ _____ 4

Natural Sciences (6 credits)

One course each from Physical Sciences and Biological Sciences. At least one course must be a core course (●).

Physical Sciences

- ☐ AST1002 Descriptive Astronomy● 3
- ☐ CHM1025 Intro. to General Chemistry+ 3
- ☐ CHM1032 General, Organic, Biochemistry+ 3
- ☐ CHM1045 General Chemistry●+ 3
- ☐ ESC2000 Earth & Space Science Survey● 3
- ☐ EVR1001 Intro. to Environmental Science● 3
- ☐ GLY1010 Physical Geology● 3
- ☐ GLY1032 Natural Disasters 3
- ☐ OCE1001 Fundamentals of Oceanography● 3
- ☐ PHY1020 Basic Concepts of Physics● 3
- ☐ PHY1023 Survey of General Physics+ 3
- ☐ PHY2048 University Physics I●+ 4
- ☐ PHY2053 College Physics I●+ 3
- ☐ _____ 3

Biological Sciences

- ☐ BOT2800 Plants & Society 3
- ☐ BSC1005 General Biological Science● 3
- ☐ BSC1020 Human Biology 3
- ☐ BSC2010 Biology for Science Majors I●+ 3
- ☐ BSC2085 Anatomy & Physiology I●+ 3
- ☐ BSC2311 Introduction to Marine Biology 3
- ☐ _____ 3

Social Sciences (9 credits)

One course each from Behavioral Sciences, History, and Government. At least one course must be a core course (●). History & Government: Students are expected to take one Global course and one U.S. course. See Civic Literacy requirement under Other AA Requirements.

Behavioral Sciences

- ☐ PSY2012 General Psychology● 3
- ☐ SYG2000 Principles of Sociology 3

History

Global

- ☐ EUH1000 Western Civilization I 3
- ☐ EUH1001 Western Civilization II 3
- ☐ WOH2012 World History I 3
- ☐ WOH2022 World History II 3

U.S.

- ☐ AMH2010 United States History I●@ 3
- ☐ AMH2020 United States History II●@ 3
- ☐ _____ 3

Government

Global

- ☐ CPO2002 Comparative Government 3

U.S.

- ☐ POS2041 American Nat'l Government●@ 3
- ☐ POS2112 State & Local Government 3
- ☐ _____ 3

Developmental Courses

- ☐ ENC0022 Dev. Writing I & II Combined* 3
- ☐ REA0019 Dev. Reading I & II Combined* 3
- ☐ MAT0012 Dev. Arithmetic with Algebra* 3

Major Electives (15 hours)

This program is designed to prepare students for upper division studies in health care management at the state universities of FAMU, FAU, FGCU, FIU, UCF, and UNF. Graduates of this bachelor's degree will be prepared for entry-level management in a health service field. It is strongly recommended that students be familiar with the admissions requirements of the university they plan to attend and the particular requirements for the individual program.

- ☐ CGS1570 Microcomputer Applications 3
- ☐ ACG2001 Financial Accounting I* 3
- ☐ ACG2011 Financial Accounting II+* 3
- ☐ ECO2023 Principles of Economics, Micro 3
- ☐ ACG2071 Managerial Accounting+* 3

Electives (9 hours)

- ☐ _____
- ☐ _____
- ☐ _____
- ☐ _____
- ☐ _____
- ☐ _____

Courses Not Used

- ☐ _____
- ☐ _____
- ☐ _____
- ☐ _____
- ☐ _____

Other AA Requirements

- ☐ **General Education Core Requirement**
Successful completion of at least one dotted core course from each of the five major general education areas: Communications, Humanities, Mathematics, Natural Sciences, Social Sciences
- ☐ **Civic Literacy Requirement (@)**
Successful completion of AMH 2010 OR AMH 2020 OR POS 2041 **AND** passing score on civic literacy exam (FCLE)
- ☐ **Foreign Language Requirement**
Successful completion of 2 years of high-school-level foreign language or 2 semesters of college-level foreign language

Key

- = General Education Core course
- + = Prerequisite or co-requisite required
- * = Minimum grade of "C" required
- @ = Course meets Civic Literacy Requirement

Recreation: Leisure Services Management

Emphasis Option

ASSOCIATE IN ARTS (AA)

2025 - 2026

Student's Name: _____

Student's ID Number: _____

Pathway Navigator: _____ Faculty Advisor: **Matt Herndon**

General Education (36 Hours)

Transfer track programs often require that you take specific general education courses in each general education area. Below are the general education requirements for your program. Consult with your Faculty Advisor if you have any questions.

Communications (6 credits)

- | | |
|---|---|
| <input type="checkbox"/> ENC1101 English Composition I●+* | 3 |
| <input type="checkbox"/> ENC1101C Enhanced English Comp. I●+* | 4 |
| <input type="checkbox"/> ENC1102 English Composition II+* | 3 |
| <input type="checkbox"/> _____ | 3 |

Humanities (9 credits)

One course each from Visual & Performing Arts, Philosophy/Religion, and Literature. At least one course must be a core course (●).

Humanities 1–Visual & Performing Arts

- | | |
|---|---|
| <input type="checkbox"/> ARH2000 Understanding Visual Arts● | 3 |
| <input type="checkbox"/> ARH2050 Art History I | 3 |
| <input type="checkbox"/> ARH2051 Art History II | 3 |
| <input type="checkbox"/> ARH2060 History of Architecture | 3 |
| <input type="checkbox"/> MUL2010 Understanding Music● | 3 |
| <input type="checkbox"/> MUL2110 Survey of Music Literature | 3 |
| <input type="checkbox"/> THE2000 Understanding Theater● | 3 |
| <input type="checkbox"/> _____ | 3 |

Humanities 2–Philosophy/Religion

Prerequisite ENC1101 or ENC1101C with grade "C" or higher.

- | | |
|--|---|
| <input type="checkbox"/> HUM2020 Introduction to Humanities●+* | 3 |
| <input type="checkbox"/> PHI2010 Introduction to Philosophy●+* | 3 |
| <input type="checkbox"/> PHI2600 Ethics+* | 3 |
| <input type="checkbox"/> REL2121 Intro. to Religion in America+* | 3 |
| <input type="checkbox"/> REL2300 Religions of the World+* | 3 |
| <input type="checkbox"/> _____ | 3 |

Humanities 3–Literature

Prerequisite ENC1102 with grade "C" or higher.

- | | |
|--|---|
| <input type="checkbox"/> AML2010 Amer. Lit. through Civil War+* | 3 |
| <input type="checkbox"/> AML2020 Amer. Lit: Reconstr.–Present+* | 3 |
| <input type="checkbox"/> ENG2111 Literature and Film+* | 3 |
| <input type="checkbox"/> ENL2012 Eng. Lit. through 18th Century+* | 3 |
| <input type="checkbox"/> ENL2022 Eng. Lit.: Romanticism to Present+* | 3 |
| <input type="checkbox"/> LIT2000 Literature and Culture●+* | 3 |
| <input type="checkbox"/> LIT2040 World Drama+* | 3 |
| <input type="checkbox"/> LIT2090 Contemporary Literature+* | 3 |
| <input type="checkbox"/> LIT2110 World Lit.: Ancient–Renaissance+* | 3 |
| <input type="checkbox"/> LIT2120 World Lit.: Enlightenment–Present+* | 3 |
| <input type="checkbox"/> _____ | 3 |

Mathematics (6 credits)

Two courses from Mathematics. At least one course must be a core course (●). Students who successfully complete a mathematics course for which a core course option in mathematics is an immediate prerequisite shall be considered to have completed the mathematics core.

- | | |
|---|---|
| <input type="checkbox"/> MGF1107 Survey of Mathematics+* | 3 |
| <input type="checkbox"/> MGF1130 Mathematical Thinking●+* | 3 |
| <input type="checkbox"/> STA2023 Statistics●+* | 3 |
| <input type="checkbox"/> STA2122 Statistical Applications+* | 4 |
| <input type="checkbox"/> MAC1105 College Algebra●+* | 3 |
| <input type="checkbox"/> MAC1114 Plane Trigonometry+* | 3 |
| <input type="checkbox"/> MAC1140 Pre-Calculus Algebra+* | 3 |
| <input type="checkbox"/> MAC2233 Business Calculus+* | 3 |
| <input type="checkbox"/> MAC2311 Calculus with Geometry I●+* | 4 |
| <input type="checkbox"/> MAC2312 Calculus with Geometry II+* | 4 |
| <input type="checkbox"/> MAC2313 Calculus with Geometry III+* | 4 |
| <input type="checkbox"/> MAP2302 Differential Equations+* | 3 |
| <input type="checkbox"/> _____ | 3 |

Natural Sciences (6 credits)

One course each from Physical Sciences and Biological Sciences. At least one course must be a core course (●).

Physical Sciences

- | | |
|---|---|
| <input type="checkbox"/> AST1002 Descriptive Astronomy● | 3 |
| <input type="checkbox"/> CHM1025 Intro. to General Chemistry+ | 3 |
| <input type="checkbox"/> CHM1032 General, Organic, Biochemistry+ | 3 |
| <input type="checkbox"/> CHM1045 General Chemistry●+ | 3 |
| <input type="checkbox"/> ESC2000 Earth & Space Science Survey● | 3 |
| <input type="checkbox"/> EVR1001 Intro. to Environmental Science● | 3 |
| <input type="checkbox"/> GLY1010 Physical Geology● | 3 |
| <input type="checkbox"/> GLY1032 Natural Disasters | 3 |
| <input type="checkbox"/> OCE1001 Fundamentals of Oceanography● | 3 |
| <input type="checkbox"/> PHY1020 Basic Concepts of Physics● | 3 |
| <input type="checkbox"/> PHY1023 Survey of General Physics+ | 3 |
| <input type="checkbox"/> PHY2048 University Physics I●+ | 4 |
| <input type="checkbox"/> PHY2053 College Physics I●+ | 3 |
| <input type="checkbox"/> _____ | 3 |

Biological Sciences

- | | |
|---|---|
| <input type="checkbox"/> BOT2800 Plants & Society | 3 |
| <input type="checkbox"/> BSC1005 General Biological Science● | 3 |
| <input type="checkbox"/> BSC1020 Human Biology | 3 |
| <input type="checkbox"/> BSC2010 Biology for Science Majors I●+ | 3 |
| <input type="checkbox"/> BSC2085 Anatomy & Physiology I●+ | 3 |
| <input type="checkbox"/> BSC2311 Introduction to Marine Biology | 3 |
| <input type="checkbox"/> _____ | 3 |

Social Sciences (9 credits)

One course each from Behavioral Sciences, History, and Government. At least one course must be a core course (●). History & Government: Students are expected to take one Global course and one U.S. course. See Civic Literacy requirement under Other AA Requirements.

Behavioral Sciences

- | | |
|--|---|
| <input type="checkbox"/> ECO2013 Principles of Economics, Macro● | 3 |
|--|---|

History

- | | |
|--|---|
| <u>Global</u> | |
| <input type="checkbox"/> EUH1000 Western Civilization I | 3 |
| <input type="checkbox"/> EUH1001 Western Civilization II | 3 |
| <input type="checkbox"/> WOH 2012 World History I | 3 |
| <input type="checkbox"/> WOH 2022 World History II | 3 |
| <input type="checkbox"/> _____ | 3 |

U.S.

- | | |
|---|---|
| <input type="checkbox"/> AMH2010 United States History I●@ | 3 |
| <input type="checkbox"/> AMH2020 United States History II●@ | 3 |
| <input type="checkbox"/> _____ | 3 |

Government

- | | |
|---|---|
| <u>Global</u> | |
| <input type="checkbox"/> CPO2002 Comparative Government | 3 |

U.S.

- | | |
|--|---|
| <input type="checkbox"/> POS2041 American Nat'l Government●@ | 3 |
| <input type="checkbox"/> POS2112 State & Local Government | 3 |
| <input type="checkbox"/> _____ | 3 |

Developmental Courses

- | | |
|--|---|
| <input type="checkbox"/> ENC0022 Dev. Writing I & II Combined* | 3 |
| <input type="checkbox"/> REA0019 Dev. Reading I & II Combined* | 3 |
| <input type="checkbox"/> MAT0012 Dev. Arithmetic with Algebra* | 3 |

Key

- = General Education Core course
- + = Prerequisite or co-requisite required
- * = Minimum grade of "C" required
- @ = Course meets Civic Literacy Requirement

Major Electives (15 hours)

The purpose of this transfer track is to prepare students for a career in leisure services. The four year universities and colleges offer a variety of leisure services programs including resort and commercial recreation, corporate and industrial recreation, fitness management, municipal and county recreation, therapeutic recreation, and teacher certification. Students are encouraged to be familiar with the admissions requirements at the university they plan to attend.

- | | |
|--|---|
| <input type="checkbox"/> DEP2004 Developmental Psychology | 3 |
| <input type="checkbox"/> CGS1570 Microcomputer Applications | 3 |
| <input type="checkbox"/> MAN2021 Principles of Management | 3 |
| <input type="checkbox"/> MAR2011 Marketing | 3 |
| <input type="checkbox"/> SPC1608 Introduction to Public Speaking | 3 |

Electives (9 hours)

- | | |
|--------------------------------|---|
| <input type="checkbox"/> _____ | 3 |
| <input type="checkbox"/> _____ | 3 |
| <input type="checkbox"/> _____ | 3 |
| <input type="checkbox"/> _____ | 3 |
| <input type="checkbox"/> _____ | 3 |

Courses Not Used

- | | |
|--------------------------------|---|
| <input type="checkbox"/> _____ | 3 |
| <input type="checkbox"/> _____ | 3 |
| <input type="checkbox"/> _____ | 3 |
| <input type="checkbox"/> _____ | 3 |
| <input type="checkbox"/> _____ | 3 |

Notes

- | | |
|-------|--|
| _____ | |
| _____ | |
| _____ | |
| _____ | |
| _____ | |

Other AA Requirements

General Education Core Requirement

Successful completion of at least one dotted core course from each of the five major general education areas: Communications, Humanities, Mathematics, Natural Sciences, Social Sciences

Civic Literacy Requirement (@)

Successful completion of AMH 2010 OR AMH 2020 OR POS 2041 **AND** passing score on civic literacy exam (FCLE)

Foreign Language Requirement

Successful completion of 2 years of high-school-level foreign language or 2 semesters of college-level foreign language

BUSINESS, INDUSTRY, TECHNOLOGY, & MANUFACTURING PATHWAY



- Accounting Technology
- Architectural Design and Construction Technology
- Business Administration and Management
- Culinary Management
- Cybersecurity
- Digital Media/Multimedia Technology:
 - Digital Production
 - Marketing and Graphics
 - Web Development
- Engineering Technology:
 - Advanced Manufacturing
 - Alternative Energy
 - Digital Manufacturing
- Hospitality and Tourism Management
- Network Systems Technology
- Software and Database Developer
- Unmanned Vehicle Systems Operations



2025-26 BITM Guide | 27

**Architectural Design &
Construction Technology**
ASSOCIATE IN SCIENCE(AS)
2025 - 2026

Student's Name: _____

Student's ID Number: _____

Pathway Navigator: Faculty Advisor: *Antonio Adessi***General Education (15 hours)**

The Associate in Science degree consists of a minimum of 60 college-level semester hours with at least 15 semester hours of General Education Core courses. The General Education Core courses are chosen for their appropriateness for each degree and represent courses from each of the following disciplines: humanities/fine arts, natural science/mathematics, behavioral science/social science and communications. Consult with your Faculty Advisor if you have any questions.

Communications (3/4 credits)

- | | |
|--|---|
| <input type="checkbox"/> ENC1101 English Composition I ●+* | 3 |
| <input type="checkbox"/> ENC1101C Enhanced English Comp. I ●+* | 4 |

Humanities (3 credits)

Humanities 1–Visual & Performing Arts

- ☐ ARH2000 Understanding Visual Arts • 3

Mathematics (3 credits)

Select one Mathematics Course

- ☐
- MAC1105 College Algebra●+* 3

Natural Sciences (3 credits)

Select one Science course

Physical Sciences

- | | |
|---|---|
| <input type="checkbox"/> AST1002 Descriptive Astronomy● | 3 |
| <input type="checkbox"/> CHM1045 General Chemistry●+ | 3 |
| <input type="checkbox"/> ESC2000 Earth & Space Science Survey● | 3 |
| <input type="checkbox"/> EVR1001 Intro. to Environmental Science● | 3 |
| <input type="checkbox"/> GLY1010 Physical Geology● | 3 |
| <input type="checkbox"/> OCE1001 Fundamentals of Oceanography● | 3 |
| <input type="checkbox"/> PHY1020 Basic Concepts of Physics● | 3 |
| <input type="checkbox"/> PHY2048 University Physics I●+ | 4 |
| <input type="checkbox"/> PHY2053 College Physics I●+ | 4 |

Biological Sciences

- | | |
|---|---|
| <input type="checkbox"/> BSC1005 General Biological Science● | 3 |
| <input type="checkbox"/> BSC2010 Biology for Science Majors I●+ | 3 |
| <input type="checkbox"/> BSC2085 Anatomy & Physiology I●+ | 3 |

Social Sciences (3 credits)

Select one Social Science Course

History

- | | |
|---|---|
| <input type="checkbox"/> AMH2010 United States History I●@ | 3 |
| <input type="checkbox"/> AMH2020 United States History II●@ | 3 |

Government

- ☐ POS2041 American Nat'l Government • @ 3

Major Courses (51 hours)

This program will prepare students for employment as construction planners or provide supplemental training for persons previously or currently employed in these occupations.

- | | |
|--|---|
| <input type="checkbox"/> EGN1110C Engineering Drawing | 3 |
| <input type="checkbox"/> ETD1320C Introduction to CAD# | 3 |
| <input type="checkbox"/> BCN1230 Materials and Methods | 3 |
| <input type="checkbox"/> ARC2180 Introduction to Digital Architecture+ | 3 |
| <input type="checkbox"/> ARC1301C Design 1.1+ | 4 |
| <input type="checkbox"/> ARC1302C Design 1.2+ | 4 |
| <input type="checkbox"/> BCN2405 Statics and Strength of Materials | 3 |
| <input type="checkbox"/> ARC2312C Intro. Building Assembly Model.+ | 4 |
| <input type="checkbox"/> BCT2715 Construction Management# | 3 |
| <input type="checkbox"/> BCT2770 Construction Estimating | 3 |
| <input type="checkbox"/> GIS2040 Intro. Geographic Inform. Systems* | 3 |
| <input type="checkbox"/> TAR2122 Residential Architectural Design+# | 1 |
| <input type="checkbox"/> TAR2122L Residential Design Lab+# | 3 |
| <input type="checkbox"/> TAR2154 Commercial Architectural Design+ | 1 |
| <input type="checkbox"/> TAR2154L Commercial Design Lab+ | 3 |
| <input type="checkbox"/> CGN2328C Tech. Drawing and Visualization+ | 3 |
| <input type="checkbox"/> ARH2060 History of Architecture | 3 |

- ☐ ARC2949 Architecture COOP+ 1
Or
☐ BCN2949 Building Construction COOP+ 1

Courses not Used

- [illegible]

Other AS Requirements

- ☐ **General Education Core Requirement**
Successful completion of at least one dotted core course from each of the five major general education areas: Communications, Humanities, Mathematics, Natural Sciences, Social Sciences
- ☐ **Civic Literacy Requirement (@)**
Successful completion of AMH 2020 OR POS 2041 AND passing score on the Florida Civic Literacy Exam (FCLE)

Developmental Courses

- | | | |
|--------------------------|---------------------------------------|---|
| <input type="checkbox"/> | ENC0022 Dev. Writing I & II Combined* | 3 |
| <input type="checkbox"/> | REA0019 Dev. Reading I & II Combined* | 3 |
| <input type="checkbox"/> | MAT0012 Dev. Arithmetic with Algebra* | 3 |

Notes

[illegible]

Key

+ = Prerequisite or co-requisite required

* = Minimum grade of "C" required

@ = Course meets Civic Literacy Requirement

● = General Education Core course

#=Applies to A.S. and Certificate Programs

Business Administration and Management

ASSOCIATE IN SCIENCE(AS) 2025 - 2026

Student's Name: _____

Student's ID Number: _____

Pathway Navigator: _____ Faculty Advisor: **Kim Allan**

General Education (15 hours)	Major Courses (45 hours)	Notes
<p>The Associate in Science degree consists of a minimum of 60 college-level semester hours with at least 15 semester hours of General Education Core courses. The General Education Core courses are chosen for their appropriateness for each degree and represent courses from each of the following disciplines: humanities/fine arts, natural science/mathematics, behavioral science/social science and communications. Consult with your Faculty Advisor if you have any questions.</p>	<p>The purpose of this program is to prepare students for immediate employment in the field of accounting. Students who graduate from this program would typically work as bookkeepers or accounting technicians.</p>	
<p>Communications (3/4 credits)</p> <p><input type="checkbox"/> ENC1101 English Composition I●+* 3</p> <p><input type="checkbox"/> ENC1101C Enhanced English Comp. I●+* 4</p>	<p><input type="checkbox"/> CGS1570 Microcomputer Applications 3</p> <p><input type="checkbox"/> MAN1300 Intro. Human Resource Mgmt. 3</p> <p><input type="checkbox"/> ACG2001 Financial Accounting I* 3</p> <p><input type="checkbox"/> ACG2011 Financial Accounting II+* 3</p> <p><input type="checkbox"/> ECO2023 Principles of Economics, Micro 3</p> <p><input type="checkbox"/> BUL2241 Business Law 3</p> <p><input type="checkbox"/> CGS2069 Social Media Marketing+ 3</p> <p><input type="checkbox"/> MAN2021 Principles of Management 3</p> <p><input type="checkbox"/> MAR2011 Marketing 3</p> <p><input type="checkbox"/> MAN2500 Operations Management+ 3</p> <p><input type="checkbox"/> MAN2160 Foundations of Leadership 3</p> <p><input type="checkbox"/> CGS1103 Proj. Manag. Concepts & Processes 3</p>	
<p>Humanities (3 credits) <i>Select one Humanities course</i></p> <p>Humanities 1–Visual & Performing Arts</p> <p><input type="checkbox"/> ARH2000 Understanding Visual Arts● 3</p> <p><input type="checkbox"/> MUL2010 Understanding Music● 3</p> <p><input type="checkbox"/> THE2000 Understanding Theater● 3</p> <p>Humanities 2–Philosophy/Religion <i>Prerequisite ENC1101 or ENC1101C with grade "C" or higher.</i></p> <p><input type="checkbox"/> HUM2020 Introduction to Humanities●+* 3</p> <p><input type="checkbox"/> PHI2010 Intro. to Philosophy●+* 3</p> <p>Humanities 3–Literature <i>Prerequisite ENC1102 with grade "C" or higher.</i></p> <p><input type="checkbox"/> LIT2000 Literature and Culture●+* 3</p>	<p><i>Select any 3 Courses from the list Below</i></p> <p><input type="checkbox"/> ACG2071 Managerial Accounting+* 3</p> <p><input type="checkbox"/> CGS2518 Spreadsheets for Bus. Environ.+ 3</p> <p><input type="checkbox"/> DIG1135 Digital Design Concepts 3</p> <p><input type="checkbox"/> DIG2093 Digital Marketing+ 3</p> <p><input type="checkbox"/> DIG2100 Web Design I 3</p> <p><input type="checkbox"/> DIG2151 Writing for Media+ 3</p> <p><input type="checkbox"/> DIG2431 Digital Storytelling 3</p> <p><input type="checkbox"/> ECO2013 Principles of Economics, Macro 3</p> <p><input type="checkbox"/> ENT2000 Intro. to Entrepreneurship 3</p> <p><input type="checkbox"/> FIN1100 Personal Finances 3</p> <p><input type="checkbox"/> GRA2156 Comp. Graphics Digital Designers I 3</p> <p><input type="checkbox"/> MNA2949 Management Coop 3</p>	
<p>Mathematics (3 credits) <i>Select one Mathematics Course</i></p> <p><input type="checkbox"/> STA2023 Statistics●+* 3</p>	<p>Courses not Used</p> <p><input type="checkbox"/> _____</p> <p><input type="checkbox"/> _____</p> <p><input type="checkbox"/> _____</p> <p><input type="checkbox"/> _____</p> <p><input type="checkbox"/> _____</p> <p><input type="checkbox"/> _____</p> <p><input type="checkbox"/> _____</p> <p><input type="checkbox"/> _____</p> <p><input type="checkbox"/> _____</p> <p><input type="checkbox"/> _____</p>	
<p>Natural Sciences (3 credits) <i>Select one Science course</i></p> <p>Physical Sciences</p> <p><input type="checkbox"/> AST1002 Descriptive Astronomy● 3</p> <p><input type="checkbox"/> CHM1045 General Chemistry●+ 3</p> <p><input type="checkbox"/> ESC2000 Earth & Space Science Survey● 3</p> <p><input type="checkbox"/> EVR1001 Intro. to Environmental Science● 3</p> <p><input type="checkbox"/> GLY1010 Physical Geology● 3</p> <p><input type="checkbox"/> OCE1001 Fundamentals of Oceanography● 3</p> <p><input type="checkbox"/> PHY1020 Basic Concepts of Physics● 3</p> <p><input type="checkbox"/> PHY2048 University Physics I●+ 4</p> <p><input type="checkbox"/> PHY2053 College Physics I●+ 3</p> <p>Biological Sciences</p> <p><input type="checkbox"/> BSC1005 General Biological Science● 3</p> <p><input type="checkbox"/> BSC2010 Biology for Science Majors I●+ 3</p> <p><input type="checkbox"/> BSC2085 Anatomy & Physiology I●+ 3</p>		
<p>Social Sciences (3 credits) <i>Select one Social Science Course</i></p> <p>History</p> <p><input type="checkbox"/> AMH2010 United States History I●@ 3</p> <p><input type="checkbox"/> AMH2020 United States History II●@ 3</p> <p>Government</p> <p><input type="checkbox"/> POS2041 American Nat'l Government●@ 3</p>	<p>Developmental Courses</p> <p><input type="checkbox"/> ENC0022 Dev. Writing I & II Combined* 3</p> <p><input type="checkbox"/> REA0019 Dev. Reading I & II Combined* 3</p> <p><input type="checkbox"/> MAT0012 Dev. Arithmetic with Algebra* 3</p>	<p>Other AS Requirements</p> <p><input type="checkbox"/> General Education Core Requirement Successful completion of at least one dotted core course from each of the five major general education areas: Communications, Humanities, Mathematics, Natural Sciences, Social Sciences</p> <p><input type="checkbox"/> Civic Literacy Requirement (@) Successful completion of AMH 2010 OR AMH 2020 OR POS 2041 AND passing score on civic literacy exam (FCLE)</p>
		<p>Key</p> <p>+ = Prerequisite or co-requisite required</p> <p>* = Minimum grade of "C" required</p> <p>@ = Course meets Civic Literacy Requirement</p> <p>● = General Education Core course</p> <p>#=Applies to A.S. and Certificate Programs</p>

Digital Media Multimedia Technology

ASSOCIATE IN SCIENCE (AS)

2025 - 2026

Student's Name: _____

Student's ID Number: _____

Pathway Navigator: _____ Faculty Advisor: **Caleb Jordan**

General Education (15 hours)	Major Courses (27 hours)	Notes
<p>The Associate in Science degree consists of a minimum of 60 college-level semester hours with at least 15 semester hours of General Education Core courses. The General Education Core courses are chosen for their appropriateness for each degree and represent courses from each of the following disciplines: humanities/fine arts, natural science/mathematics, behavioral science/social science and communications. Consult with your Faculty Advisor if you have any questions.</p>	<p>The purpose of this program is to prepare students for initial employment as a digital media/multimedia programmer, digital media/multimedia project manager, web designer, web developer, web production artist, digital audio/video technician, digital media/multimedia producer, graphic animator, instructional designer, or interface designer, or to provide supplemental training for persons previously or currently employed in these or related occupations. Graduates of this program could potentially obtain positions as graphic artist technicians, animation/gaming/simulation technicians/developers, digital video production technicians, or web design technicians.</p>	
Communications (3/4 credits)		
<input type="checkbox"/> ENC1101 English Composition I●+* 3 <input type="checkbox"/> ENC1101C Enhanced English Comp. I●+* 4		
Humanities (3 credits) Select one Humanities course		
Humanities 1–Visual & Performing Arts <input type="checkbox"/> ARH2000 Understanding Visual Arts● 3 <input type="checkbox"/> MUL2010 Understanding Music● 3 <input type="checkbox"/> THE2000 Understanding Theater● 3	<input type="checkbox"/> DIG2430 Digital Story Development 3 <input type="checkbox"/> DIG2151 Writing for Media+ 3 <input type="checkbox"/> DIG2251 Sound for Digital Media 3 <input type="checkbox"/> DIG2200 Digital Video Fundamentals 3 <input type="checkbox"/> DIG1135 Digital Design Concepts+ 3 <input type="checkbox"/> GRA2156 Comp. Graphics Digital Designers I 3 <input type="checkbox"/> DIG2100 Web Design I 3 <input type="checkbox"/> DIG2580 Digital Media Portfolio+ 3 <input type="checkbox"/> CGS2069 Social Media Marketing 3	
Humanities 2–Philosophy/Religion <i>Prerequisite ENC1101 or ENC1101C with grade "C" or higher.</i> <input type="checkbox"/> HUM2020 Introduction to Humanities●+* 3 <input type="checkbox"/> PHI2010 Intro. to Philosophy●+* 3		
Humanities 3–Literature <i>Prerequisite ENC1102 with grade "C" or higher.</i> <input type="checkbox"/> LIT2000 Literature and Culture●+* 3		
Mathematics (3 credits) Select one Mathematics Course		
<input type="checkbox"/> MGF1130 Mathematical Thinking●+* 3 <input type="checkbox"/> STA2023 Statistics●+* 3 <input type="checkbox"/> MAC1105 College Algebra●+* 3 <input type="checkbox"/> MAC2311 Calculus with Geometry I●+* 4		
Natural Sciences (3 credits) Select one Science course		
Physical Sciences <input type="checkbox"/> AST1002 Descriptive Astronomy● 3 <input type="checkbox"/> CHM1045 General Chemistry●+ 3 <input type="checkbox"/> ESC2000 Earth & Space Science Survey● 3 <input type="checkbox"/> EVR1001 Intro. to Environmental Science● 3 <input type="checkbox"/> GLY1010 Physical Geology● 3 <input type="checkbox"/> OCE1001 Fundamentals of Oceanography● 3 <input type="checkbox"/> PHY1020 Basic Concepts of Physics● 3 <input type="checkbox"/> PHY2048 University Physics I●+ 4 <input type="checkbox"/> PHY2053 College Physics I●+ 3		
Biological Sciences <input type="checkbox"/> BSC1005 General Biological Science● 3 <input type="checkbox"/> BSC2010 Biology for Science Majors I●+ 3 <input type="checkbox"/> BSC2085 Anatomy & Physiology I●+ 3		
Social Sciences (3 credits) Select one Social Science Course		
History <input type="checkbox"/> AMH2010 United States History I●@ 3 <input type="checkbox"/> AMH2020 United States History II●@ 3		
Government <input type="checkbox"/> POS2041 American Nat'l Government●@ 3		
Select an 18 Credit Specialization Area		
Web Development Specialization <input type="checkbox"/> COP2701 Database Design & Management+ 3 <input type="checkbox"/> CGS1570 Microcomputer Applications 3 <input type="checkbox"/> COP1000 Intro. to Programming Logic* 3 <input type="checkbox"/> GRA2157 Comp. Graphics Digital Design. II+ 3 <input type="checkbox"/> COP2700 Data Structure (SQL) 3 <input type="checkbox"/> COP2840 Internet Programming+ 3		
Digital Production Specialization <input type="checkbox"/> DIG2205 Digital Post Production 3 <input type="checkbox"/> DIG2822 Electronic Journalism 3 <input type="checkbox"/> DIG2431 Digital Storytelling 3 <input type="checkbox"/> DIG2257 Radio Production Sound Recording 3 <input type="checkbox"/> DIG2290 Studio Production & Direction 3		
Select one of the Following <input type="checkbox"/> TPA1220 Intro. to Stage Lighting 3 OR <input type="checkbox"/> GRA2157 Comp. Graphics Digital Design. II+ 3		
Marketing & Graphics Specialization <input type="checkbox"/> ART1201C Design I 3 <input type="checkbox"/> PGY2801C Photography I 3 <input type="checkbox"/> GRA2157 Comp. Graphics Digital Design. II+ 3 <input type="checkbox"/> GRA2151 Digital Illustration 3 <input type="checkbox"/> MAR2011 Marketing 3 <input type="checkbox"/> DIG2093 Digital Marketing+ 3		
Developmental Courses		
<input type="checkbox"/> ENC0022 Dev. Writing I & II Combined* 3 <input type="checkbox"/> REA0019 Dev. Reading I & II Combined* 3 <input type="checkbox"/> MAT0012 Dev. Arithmetic with Algebra* 3		
Courses not Used		
<input type="checkbox"/> _____ <input type="checkbox"/> _____ <input type="checkbox"/> _____ <input type="checkbox"/> _____ <input type="checkbox"/> _____ <input type="checkbox"/> _____ <input type="checkbox"/> _____		
Other AS Requirements		
<input type="checkbox"/> General Education Core Requirement Successful completion of at least one dotted core course from each of the five major general education areas: Communications, Humanities, Mathematics, Natural Sciences, Social Sciences		
<input type="checkbox"/> Civic Literacy Requirement (@) Successful completion of AMH 2010 OR AMH 2020 OR POS 2041 AND <u>passing score on civic literacy exam</u> (FCLE)		
Key		
+ = Prerequisite or co-requisite required * = Minimum grade of "C" required @ = Course meets Civic Literacy Requirement ● = General Education Core course # = Applies to A.S. and Certificate Programs		

Engineering Technology

ASSOCIATE IN SCIENCE(AS)

2025 - 2026

Student's Name: _____

Student's ID Number: _____

Pathway Navigator: _____ Faculty Advisor: _____

General Education (15 hours)

The Associate in Science degree consists of a minimum of 60 college-level semester hours with at least 15 semester hours of General Education Core courses. The General Education Core courses are chosen for their appropriateness for each degree and represent courses from each of the following disciplines: humanities/fine arts, natural science/mathematics, behavioral science/social science and communications. Consult with your Faculty Advisor if you have any questions.

Communications (3/4 credits)

- ☐ ENC1101 English Composition I●+* 3
☐ ENC1101C Enhanced English Comp. I●+* 4

Humanities (3 credits)

Select one Humanities course

Humanities 1–Visual & Performing Arts

- ☐ ARH2000 Understanding Visual Arts● 3
☐ MUL2010 Understanding Music● 3
☐ THE2000 Understanding Theater● 3

Humanities 2–Philosophy/Religion

Prerequisite ENC1101 or ENC1101C with grade "C" or higher.

- ☐ HUM2020 Introduction to Humanities●+* 3
☐ PHI2010 Intro. to Philosophy●+* 3

Humanities 3–Literature

Prerequisite ENC1102 with grade "C" or higher.

- ☐ LIT2000 Literature and Culture●+* 3

Mathematics (3 credits)

Select one Mathematics Course

- ☐ MAC1105 College Algebra●+* 3

Natural Sciences (3 credits)

Select one Science course

Physical Sciences

- ☐ AST1002 Descriptive Astronomy● 3
☐ CHM1045 General Chemistry●+ 3
☐ ESC2000 Earth & Space Science Survey● 3
☐ EVR1001 Intro. to Environmental Science● 3
☐ GLY1010 Physical Geology● 3
☐ OCE1001 Fundamentals of Oceanography● 3
☐ PHY1020 Basic Concepts of Physics● 3
☐ PHY2048 University Physics I●+ 4
☐ PHY2053 College Physics I●+ 3

Biological Sciences

- ☐ BSC1005 General Biological Science● 3
☐ BSC2010 Biology for Science Majors I●+ 3
☐ BSC2085 Anatomy & Physiology I●+ 3

Social Sciences (3 credits)

Select one Social Science Course

History

- ☐ AMH2010 United States History I●@ 3
☐ AMH2020 United States History II●@ 3

Government

- ☐ POS2041 American Nat'l Government●@ 3

Developmental Courses

- ☐ ENC0022 Dev. Writing I & II Combined* 3
☐ REA0019 Dev. Reading I & II Combined* 3
☐ MAT0012 Dev. Arithmetic with Algebra* 3

Major Courses

The purpose of the Engineering Technology A.S. program is to prepare students for employment or provide additional training for persons previously or currently employed in the manufacturing, electronics, aerospace, or other related industries. This degree is a planned sequence of instruction with one common core and three specializations: alternative energies, advanced manufacturing, and digital manufacturing. It is recommended that students complete the core before advancing to the courses in their specialization. Topics include communication skills, technical competency, safe and efficient work practices and a combination of theory and laboratory activities to gain the necessary cognitive and manipulative skills to support engineering design, processes, production, testing, and product quality.

The 18 credit hour technical core has also been aligned with the standards of the Manufacturing Skills Standards Council (MSSC). MSSC standards define the knowledge, skills, and performance needed for positions in manufacturing. After completing the technical core and General Education requirements, students will be eligible to take the exam for MSSC Production Technician Certification. Graduates of the Engineering Technology Program can transfer to universities offering the B.S. degree in Engineering Technology.

Technical Core (18 Credit Hours)

- ☐ EET1084C Introduction to Electronics*# 3
☐ ETD1320C Introduction to CAD# 3
☐ ETI1701 Industrial Safety# 3
☐ ETI2110 Intro. to Quality Assurance# 3
☐ ETI1420 Manufacturing Processes# 3
☐ ETI2001C Applied Mechanics*# 3

Select A Specialization Area

Alternate Energy Option (27 hours)

The purpose of this track is to prepare students to meet industry-specific educational needs for technicians in new and emerging alternative and renewable energy fields, including, but not limited to, occupational titles such as Electrical Engineering Technician, Industrial Engineering Technician, Solar Photovoltaic Installer and Solar Technician, Power Plant Technician, Solar Thermal Installer and Technician, Energy Auditor, and Smart Grid Technician. This program also provides supplemental training for persons previously or currently employed in occupations related to energy production and storage, manufacturing and construction.

- ☐ ETP1501 Intro. to Energy, Environment, & Society# 3
☐ ETP1500 Alter. Energy Inventory & Analysis# 3
☐ ETP1410C Solar Energy# 3
☐ ETP1510 Biofuels and Biomass+* 3
☐ ETP1550 Altern. Fuels & Elect. Vehicles+* 3
☐ EET2214C LabVIEW Instrumentation# 3
☐ EET1035C AC/DC Circuits+* 3
☐ ETS2542C Programmable Logic Controllers+* 3
☐ ETS2931 Special Projects in Com. Int. Manu.# 2
☐ ETI1949 Manufacturing Internship# 1

Advanced Manufacturing Option (27 hours)

This track specializes in automation, robotics, and process control with emphasis on computer-controlled systems for industrial manufacturing, system integration, instrumentation, simulation, and animatronics. The program skills used for careers in manufacturing, theme park industries, military applications, water filtration and purification plants, and much more. Graduates are prepared to work as controls engineers, system integrators, robotic technicians, industrial programmers, process control engineers, field service technicians, simulation technicians, industrial sales engineers, and industrial maintenance technicians.

- ☐ ETS2542C Program. Logic Controllers+* 3
☐ ETS2535C Process Control & Instrumentation+* 3
☐ ETS2700C Electro-Hydraulics & Pneumatics+* 3
☐ ETS2606C Robotics+* 3
☐ ETS2511C Motor & Motion Control+* 3
☐ EET1140C Electronic Devices and Circuits+* 3
☐ CET1112C Digital & Computer Circuits+* 3
☐ EET1035C AC/DC Circuits+* 3
☐ ETS2931 Special Proj. in Comp. Integr. Manufac.# 2
☐ ETI1949 Manufacturing Internship# 1

Digital Manufacturing Option (27 hours)

This track specializes in automation, robotics, and process control with emphasis on computer-controlled systems for industrial manufacturing, system integration, instrumentation, simulation, and animatronics. The program skills used for careers in manufacturing, theme park industries, military applications, water filtration and purification plants, and much more. Graduates are prepared to work as controls engineers, system integrators, robotic technicians, industrial programmers, process control engineers, field service technicians, simulation technicians, industrial sales engineers, and industrial maintenance technicians.

- ☐ ETD2383C Intermediate CAD/CAE/CAM#+* 3
☐ ETD2384C Advanced CAD/CAE/CAM#+* 3
☐ PMT2250C CNC Programming I# 3
☐ PMT2254C CNC Programming II+* 3
☐ ETI2460C Composites Fundamentals# 3
☐ ETI2464C Advanced Composites+* 3
☐ ETD2371C Intro. to 3D Printing+* 3
☐ ETD2372C Advanced Rapid Prototyping+* 3
☐ ETS2931 Special Proj. Comp. Integr. Manufac.# 2
☐ ETI1949 Manufacturing Internship# 1

Other AS Requirements

- ☐ **General Education Core Requirement**
 Successful completion of at least one dotted core course from each of the five major general education areas: Communications, Humanities, Mathematics, Natural Sciences, Social Sciences
- ☐ **Civic Literacy Requirement (@)**
 Successful completion of AMH 2010 OR AMH 2020 OR POS 2041 **AND** passing score on civic literacy exam (FCLE)

Key

- + = Prerequisite or co-requisite required
 * = Minimum grade of "C" required
 @ = Course meets Civic Literacy Requirement
 ● = General Education Core course
 # = Applies to A.S. and Certificate Programs

Hospitality and Tourism Management ASSOCIATE IN SCIENCE(AS) 2025 - 2026

Student's Name: _____

Student's ID Number: _____

Pathway Navigator: _____ Faculty Advisor: _____

General Education (15 hours)

The Associate in Science degree consists of a minimum of 60 college-level semester hours with at least 15 semester hours of General Education Core courses. The General Education Core courses are chosen for their appropriateness for each degree and represent courses from each of the following disciplines: humanities/fine arts, natural science/mathematics, behavioral science/social science and communications. Consult with your Faculty Advisor if you have any questions.

Communications (3/4 credits)

- ☐ ENC1101 English Composition I●+* 3
☐ ENC1101C Enhanced English Comp. I●+* 4

Humanities (3 credits) Select one Humanities course

Humanities 1–Visual & Performing Arts

- ☐ ARH2000 Understanding Visual Arts● 3
☐ MUL2010 Understanding Music● 3
☐ THE2000 Understanding Theater● 3

Humanities 2–Philosophy/Religion

Prerequisite ENC1101 or ENC1101C with grade "C" or higher.

- ☐ HUM2020 Introduction to Humanities●+* 3
☐ PHI2010 Intro. to Philosophy●+* 3

Humanities 3–Literature

Prerequisite ENC1102 with grade "C" or higher.

- ☐ LIT2000 Literature and Culture●+* 3

Mathematics (3 credits) Select one Mathematics Course

- ☐ MGF1130 Mathematical Thinking●+* 3
☐ STA2023 Statistics●+* 3
☐ MAC1105 College Algebra●+* 3
☐ MAC2311 Calculus with Geometry I●+* 4

Natural Sciences (3 credits) Select one Science course

Physical Sciences

- ☐ AST1002 Descriptive Astronomy● 3
☐ CHM1045 General Chemistry●+ 3
☐ ESC2000 Earth & Space Science Survey● 3
☐ EVR1001 Intro. to Environmental Science● 3
☐ GLY1010 Physical Geology● 3
☐ OCE1001 Fundamentals of Oceanography● 3
☐ PHY1020 Basic Concepts of Physics● 3
☐ PHY2048 University Physics I●+ 4
☐ PHY2053 College Physics I●+ 3

Biological Sciences

- ☐ BSC1005 General Biological Science● 3
☐ BSC2010 Biology for Science Majors I●+ 3
☐ BSC2085 Anatomy & Physiology I●+ 3

Social Sciences (3 credits) Select one Social Science Course

History

- ☐ AMH2010 United States History I●@ 3
☐ AMH2020 United States History II●@ 3

Government

- ☐ POS2041 American Nat'l Government●@ 3

Major Courses (45 hours)

The purpose of this program is to prepare students for immediate employment in an entry level hospitality industry.

- ☐ FOS2201 Food Service Sanitation & Safety# 2
☐ HFT1800 Food and Beverage Management# 3
☐ HUN1001 Survey of Nutrition# 2
☐ CGS1570 Microcomputer Applications 3
☐ HFT1000 Intro. To Hospitality Industry 3
☐ HFT1600 Hospitality Law# 3
☐ HFT2451 Cost Control & Purchasing# 3
☐ HFT1254 Lodging Operations# 3
☐ HFT1210 Leadership & Managerial Devel.# 3
☐ HFT2750 Convention Service Mgmt.+# 3
☐ MAN1300 Intro. Human Resource Mgmt. 3
☐ HFT2867C Wine Essentials+# 3
☐ HFT2401 Hospitality Account. & Fina. Analy. 3
☐ HFT2501 Hospitality Marketing 3
☐ HFT2949 Hospitality Coop 5

Courses not Used

- ☐ _____
☐ _____
☐ _____
☐ _____
☐ _____
☐ _____

Notes

Other AS Requirements

- ☐ **General Education Core Requirement**
Successful completion of at least one dotted core course from each of the five major general education areas: Communications, Humanities, Mathematics, Natural Sciences, Social Sciences

- ☐ **Civic Literacy Requirement (@)**
Successful completion of AMH 2020 OR POS 2041 AND passing score on the Florida Civic Literacy Exam (FCLE)

Developmental Courses

- ☐ ENC0022 Dev. Writing I & II Combined* 3
☐ REA0019 Dev. Reading I & II Combined* 3
☐ MAT0012 Dev. Arithmetic with Algebra* 3

Key

- + = Prerequisite or co-requisite required
* = Minimum grade of "C" required
@ = Course meets Civic Literacy Requirement
● = General Education Core course
= Applies to A.S. and Certificate Programs

Software & Database Developer

ASSOCIATE IN SCIENCE (AS)

2025 - 2026

Student's Name: _____

Student's ID Number: _____

Pathway Navigator: _____ **Faculty Advisor:** _____

General Education (15 hours)

The Associate in Science degree consists of a minimum of 60 college-level semester hours with at least 15 semester hours of General Education Core courses. The General Education Core courses are chosen for their appropriateness for each degree and represent courses from each of the following disciplines: humanities/fine arts, natural science/mathematics, behavioral science/social science and communications. Consult with your Faculty Advisor if you have any questions.

Communications (3/4 credits)

- | | |
|--|---|
| <input type="checkbox"/> ENC1101 English Composition I ●+* | 3 |
| <input type="checkbox"/> ENC1101C Enhanced English Comp. I ●+* | 4 |

Humanities (3 credits)

Select one Humanities course

Humanities 1–Visual & Performing Arts

- | | |
|---|---|
| <input type="checkbox"/> ARH2000 Understanding Visual Arts● | 3 |
| <input type="checkbox"/> MUL2010 Understanding Music● | 3 |
| <input type="checkbox"/> THE2000 Understanding Theater● | 3 |

Humanities 2–Philosophy/Religion

Prerequisite ENC1101 or ENC1101C with grade "C" or higher.

- | | |
|--|---|
| <input type="checkbox"/> HUM2020 Introduction to Humanities●+* | 3 |
| <input type="checkbox"/> PHI2010 Intro. to Philosophy●+* | 3 |

Humanities 3–Literature

Prerequisite ENC1102 with grade "C" or higher.

- ☐
- LIT2000 Literature and Culture●+* 3

Mathematics (3 credits)

- MAC1105 College Algebra●+* 3

Natural Sciences (3 credits)

Select one Science course

Physical Sciences

- | | |
|---|---|
| <input type="checkbox"/> AST1002 Descriptive Astronomy● | 3 |
| <input type="checkbox"/> CHM1045 General Chemistry●+ | 3 |
| <input type="checkbox"/> ESC2000 Earth & Space Science Survey● | 3 |
| <input type="checkbox"/> EVR1001 Intro. to Environmental Science● | 3 |
| <input type="checkbox"/> GLY1010 Physical Geology● | 3 |
| <input type="checkbox"/> OCE1001 Fundamentals of Oceanography● | 3 |
| <input type="checkbox"/> PHY1020 Basic Concepts of Physics● | 3 |
| <input type="checkbox"/> PHY2048 University Physics I●+ | 4 |
| <input type="checkbox"/> PHY2053 College Physics I●+ | 3 |

Biological Sciences

- | | |
|---|---|
| <input type="checkbox"/> BSC1005 General Biological Science● | 3 |
| <input type="checkbox"/> BSC2010 Biology for Science Majors I●+ | 3 |
| <input type="checkbox"/> BSC2085 Anatomy & Physiology I●+ | 3 |

Social Sciences (3 credits)

Select one Social Science Course

History

- | | | |
|--------------------------|------------------------------------|---|
| <input type="checkbox"/> | AMH2010 United States History I●@ | 3 |
| <input type="checkbox"/> | AMH2020 United States History II●@ | 3 |

Government

- POS2041 American Nat'l Government • @ 3

Major Courses (45 hours)

Individuals pursuing an Associate in Science degree in the Software and Database Developer program want to begin or advance a career in software/database development. Graduates from this program seek positions as software developers, quality assurance specialists, database specialists and systems analysts. This program focuses on programming logic, in demand programming languages, database programming and design and analysis associated with creating software applications. A strong emphasis is placed on working collaboratively in a team environment, communicating effectively, and cultivating good software development skills.

- | | |
|---|---|
| <input type="checkbox"/> CGS1570 Microcomputer Applications | 3 |
| <input type="checkbox"/> COP1000 Intro. to Programming Logic* | 3 |
| <input type="checkbox"/> COP2700 Data Structure (SQL) | 3 |
| <input type="checkbox"/> CIS2321 System Analysis & Design+ | 3 |
| <input type="checkbox"/> CGS1103 Project Mgmt. Concepts & Process. | 3 |
| <input type="checkbox"/> COP2250 Java Programming I+* | 3 |
| <input type="checkbox"/> COP2224 C++ Programming I+* | 3 |
| <input type="checkbox"/> COP2840 Internet Programming+ | 3 |
| <input type="checkbox"/> DIG2100 Web Design I | 3 |
| <input type="checkbox"/> CTS1111 Linux+(plus)* | 3 |
| <input type="checkbox"/> CTS1650 Network Fundamentals* | 3 |
| <input type="checkbox"/> COP2701 Database Design & Mgmt.+* | 3 |
| <input type="checkbox"/> CTS1120 Security+(plus)+* | 3 |
| <input type="checkbox"/> CEN2212 Intro. to Program. the Internet of Things+ | 3 |
| <input type="checkbox"/> COP2940 Integrat. Program. & Tech. Capstone+# | 3 |

Other AS Requirements

- ☐ **General Education Core Requirement**
Successful completion of at least one dotted core course from each of the five major general education areas: Communications, Humanities, Mathematics, Natural Sciences, Social Sciences
- ☐ **Civic Literacy Requirement (@)**
Successful completion of AMH 2010 OR AMH 2020 OR POS 2041 **AND** passing score on civic literacy exam (FCLC)

Developmental Courses

- | | |
|--|---|
| <input type="checkbox"/> ENC0022 Dev. Writing I & II Combined* | 3 |
| <input type="checkbox"/> REA0019 Dev. Reading I & II Combined* | 3 |
| <input type="checkbox"/> MAT0012 Dev. Arithmetic with Algebra* | 3 |

Key

+ = Prerequisite or co-requisite required

* = Minimum grade of "C" required

@ = Course meets Civic Literacy Requirement

● = General Education Core course

#=Applies to A.S. and Certificate Programs

Unmanned Vehicle Systems Operations

ASSOCIATE IN SCIENCE (AS)

2025 - 2026

Student's Name: _____

Student's ID Number: _____

Pathway Navigator: _____ Faculty Advisor: **Arrash Shakari**

General Education (15 hours)	Major Courses (47 hours)	Notes
<p>The Associate in Science degree consists of a minimum of 60 college-level semester hours with at least 15 semester hours of General Education Core courses. The General Education Core courses are chosen for their appropriateness for each degree and represent courses from each of the following disciplines: humanities/fine arts, natural science/mathematics, behavioral science/social science and communications. Consult with your Faculty Advisor if you have any questions.</p>	<p>The Unmanned Vehicle Systems Associate of Science degree gives graduates the expertise they need for employment as operators, observers, sensor operators, and operations administrators of unmanned vehicle systems. The coursework covers several UAS applications areas, including but not necessarily limited to surveillance and data collection, highly repetitive operations, and autonomous operations. Students also learn about the engineering aspects of these unmanned vehicle systems and the regulations governing their operation.</p>	
<p>Communications (3/4 credits)</p> <p><input type="checkbox"/> ENC1101 English Composition I●+* 3</p> <p><input type="checkbox"/> ENC1101C Enhanced English Comp. I●+* 4</p>	<p><input type="checkbox"/> CGS1570 Microcomputer Applications 3</p> <p><input type="checkbox"/> EET1084C Intro. to Electronics# 3</p> <p><input type="checkbox"/> ASC2560C Unman. Vehic. Syst. Operat. I+* 3</p> <p><input type="checkbox"/> ASC2561C Unman. Vehic. Syst. Operat. II+* 3</p> <p><input type="checkbox"/> ATT1100C Private Pilot Applications+* 5</p> <p><input type="checkbox"/> GIS2040C Intro. to Geographic Inform. Syst.* 3</p> <p><input type="checkbox"/> GIS2030C Fundamentals of Remote Sensing* 3</p> <p><input type="checkbox"/> COP1000 Intro. to Programming Logic 3</p> <p><input type="checkbox"/> ETD1320C Introduction to CAD# 3</p> <p><input type="checkbox"/> ETS2606C Robotics# 3</p> <p><input type="checkbox"/> MTE1811C Intro. To Seamanship 3</p> <p><input type="checkbox"/> DSC2250 Unman. Veh. Fund. Disast. Mgt.+* 3</p> <p><input type="checkbox"/> COP2700 Data Structure (SQL) 3</p> <p><input type="checkbox"/> ASC2564 Unman. Veh. Systems Security* 3</p> <p><input type="checkbox"/> ASC2949 Unman. Systems Practicum+* 3</p>	
<p>Humanities (3 credits) <i>Select one Humanities course</i></p> <p>Humanities 1–Visual & Performing Arts</p> <p><input type="checkbox"/> ARH2000 Understanding Visual Arts● 3</p> <p><input type="checkbox"/> MUL2010 Understanding Music● 3</p> <p><input type="checkbox"/> THE2000 Understanding Theater● 3</p> <p>Humanities 2–Philosophy/Religion <i>Prerequisite ENC1101 or ENC1101C with grade "C" or higher.</i></p> <p><input type="checkbox"/> HUM2020 Introduction to Humanities●+* 3</p> <p><input type="checkbox"/> PHI2010 Intro. to Philosophy●+* 3</p> <p>Humanities 3–Literature <i>Prerequisite ENC1102 with grade "C" or higher.</i></p> <p><input type="checkbox"/> LIT2000 Literature and Culture●+* 3</p>	<p>Courses not Used</p> <p><input type="checkbox"/> _____</p> <p><input type="checkbox"/> _____</p> <p><input type="checkbox"/> _____</p> <p><input type="checkbox"/> _____</p> <p><input type="checkbox"/> _____</p> <p><input type="checkbox"/> _____</p> <p><input type="checkbox"/> _____</p> <p><input type="checkbox"/> _____</p> <p><input type="checkbox"/> _____</p> <p><input type="checkbox"/> _____</p>	
<p>Mathematics (3 credits) <i>Select one Mathematics Course</i></p> <p><input type="checkbox"/> MGF1130 Mathematical Thinking●+* 3</p> <p><input type="checkbox"/> STA2023 Statistics●+* 3</p> <p><input type="checkbox"/> MAC1105 College Algebra●+* 3</p> <p><input type="checkbox"/> MAC2311 Calculus with Geometry I●+* 4</p>		
<p>Natural Sciences (3 credits) <i>Select one Science course</i></p> <p>Physical Sciences</p> <p><input type="checkbox"/> AST1002 Descriptive Astronomy● 3</p> <p><input type="checkbox"/> CHM1045 General Chemistry●+ 3</p> <p><input type="checkbox"/> ESC2000 Earth & Space Science Survey● 3</p> <p><input type="checkbox"/> EVR1001 Intro. to Environmental Science● 3</p> <p><input type="checkbox"/> GLY1010 Physical Geology● 3</p> <p><input type="checkbox"/> OCE1001 Fundamentals of Oceanography● 3</p> <p><input type="checkbox"/> PHY1020 Basic Concepts of Physics● 3</p> <p><input type="checkbox"/> PHY2048 University Physics I●+ 4</p> <p><input type="checkbox"/> PHY2053 College Physics I●+ 3</p> <p>Biological Sciences</p> <p><input type="checkbox"/> BSC1005 General Biological Science● 3</p> <p><input type="checkbox"/> BSC2010 Biology for Science Majors I●+ 3</p> <p><input type="checkbox"/> BSC2085 Anatomy & Physiology I●+ 3</p>		
<p>Social Sciences (3 credits) <i>Select one Social Science Course</i></p> <p>History</p> <p><input type="checkbox"/> AMH2010 United States History I●@ 3</p> <p><input type="checkbox"/> AMH2020 United States History II●@ 3</p> <p>Government</p> <p><input type="checkbox"/> POS2041 American Nat'l Government●@ 3</p>	<p>Other AS Requirements</p> <p><input type="checkbox"/> General Education Core Requirement Successful completion of at least one dotted core course from each of the five major general education areas: Communications, Humanities, Mathematics, Natural Sciences, Social Sciences</p> <p><input type="checkbox"/> Civic Literacy Requirement (@) Successful completion of AMH 2010 OR AMH 2020 OR POS 2041 AND passing score on civic literacy exam (FCLE)</p>	
	<p>Key</p> <p>+ = Prerequisite or co-requisite required</p> <p>* = Minimum grade of "C" required</p> <p>@ = Course meets Civic Literacy Requirement</p> <p>● = General Education Core course</p> <p># = Applies to A.S. and Certificate Programs</p>	

BUSINESS, INDUSTRY, TECHNOLOGY, & MANUFACTURING PATHWAY



- Accounting Applications
- Alternative Energy Systems Specialist
- Business Specialist
- Chef's Apprentice
- CNC Machinist
- Composite Fabrication and Testing
- Culinary Arts
- Digital Media/Multimedia Production
- Digital Media/Multimedia Video Production
- Digital Media/Multimedia Web Production
- Engineering Technology Support Specialist
- Network Server Administration
- Rapid Prototyping Specialist
- Unmanned Vehicle Systems Operations



Accounting Applications Certificate

College Certificate (CT)

2025 - 2026

Student's Name: _____

Student's ID Number: _____

Pathway Navigator: _____ Faculty Advisor: **Tracy Sewell**

Major Courses (27 hours)

The purpose of this program is to prepare students with an opportunity to enter the accounting field.

- | | |
|--|---|
| <input type="checkbox"/> ENC1101 English Composition I●+* | 3 |
| <input type="checkbox"/> CGS1570 Microcomputer Applications | 3 |
| <input type="checkbox"/> MAN2160 Foundations of Leadership | 3 |
| <input type="checkbox"/> ACG2001 Financial Accounting I* | 3 |
| <input type="checkbox"/> ACG2011 Financial Accounting II+* | 3 |
| <input type="checkbox"/> ACG2071 Managerial Accounting+* | 3 |
| <input type="checkbox"/> CGS2518 Spreadsheets for Bus. Environ.+ | 3 |
| <input type="checkbox"/> ACG2450 Intro. to Accounting Software+* | 3 |
| <input type="checkbox"/> TAX1000 Principles of Taxation I# | 3 |

Developmental Courses

- | | |
|--|---|
| <input type="checkbox"/> ENC0022 Dev. Writing I & II Combined* | 3 |
| <input type="checkbox"/> REA0019 Dev. Reading I & II Combined* | 3 |
| <input type="checkbox"/> MAT0012 Dev. Arithmetic with Algebra* | 3 |

Key

- + = Prerequisite or co-requisite required
- * = Minimum grade of "C" required
- @ = Course meets Civic Literacy Requirement
- = General Education Core course
- # = Applies to A.S. and Certificate Programs

Notes

Alternative Energy Systems Specialist

College Credit Certificate (CCC)

2025 - 2026

Student's Name: _____

Student's ID Number:

Pathway Navigator: _____ **Faculty Advisor:** _____

Major Courses (18 hours)

This certificate program will prepare students to meet the industry-specific skills needed for technicians in the new and emerging alternative and renewable energy fields, including occupational titles such as electrical technician, industrial engineering technician, solar photovoltaic installer and solar power plant technician, solar thermal installer and technician, energy auditor and smart grid technician. This program also provides supplemental training for persons previously or currently employed in occupations related to energy production, distribution, and storage.

- | | | |
|--------------------------|---|---|
| <input type="checkbox"/> | EET1084C Introduction to Electronics#* | 3 |
| <input type="checkbox"/> | ETP1501 Intro. to Energy, Environment, Society# | 3 |
| <input type="checkbox"/> | ETP1500 Alter. Energy Inventory & Analysis# | 3 |
| <input type="checkbox"/> | EET1035C AC/DC Circuits+# | 3 |
| <input type="checkbox"/> | ETP1410C Solar Energy# | 3 |
| <input type="checkbox"/> | ETP1550 Altern. Fuels & Elect. Vehicles+# | 3 |

Developmental Courses

- | | | |
|--------------------------|---------------------------------------|---|
| <input type="checkbox"/> | ENC0022 Dev. Writing I & II Combined* | 3 |
| <input type="checkbox"/> | REA0019 Dev. Reading I & II Combined* | 3 |
| <input type="checkbox"/> | MAT0012 Dev. Arithmetic with Algebra* | 3 |

Key

+ = Prerequisite or co-requisite required
 * = Minimum grade of "C" required
 @ = Course meets Civic Literacy Requirement
 ● = General Education Core course
 # = Applies to A.S. and Certificate Programs

Notes

[illegible]

**Business Specialist
College Certificate
College Credit Certificate (CCC)
2025 - 2026**

Student's Name: _____

Student's ID Number: _____

Pathway Navigator: _____ **Faculty Advisor:** *Kim Allan*

Major Courses (12 hours)

The purpose of this program is to prepare students for an entry level position in a business setting. Students will gain technical knowledge and skills to prepare for further education and careers in the Business Administration and Management career cluster.

- | | |
|--|---|
| <input type="checkbox"/> CGS1570 Microcomputer Applications | 3 |
| <input type="checkbox"/> MAN1300 Intro. Human Resource Mgmt. | 3 |
| <input type="checkbox"/> ACG2001 Financial Accounting I* | 3 |
| <input type="checkbox"/> MAN2021 Principles of Management | 3 |

Developmental Courses

- | | |
|--|---|
| <input type="checkbox"/> ENC0022 Dev. Writing I & II Combined* | 3 |
| <input type="checkbox"/> REA0019 Dev. Reading I & II Combined* | 3 |
| <input type="checkbox"/> MAT0012 Dev. Arithmetic with Algebra* | 3 |

Key

+ = Prerequisite or co-requisite required
 * = Minimum grade of "C" required
 @ = Course meets Civic Literacy Requirement
 ● = General Education Core course
 #=Applies to A.S. and Certificate Programs

Notes

[illegible]

Chef's Apprentice

College Credit Certificate (CCC)

2025 - 2026

Student's Name: _____

Student's ID Number: _____

Pathway Navigator: _____ **Faculty Advisor:** _____

Major Courses (12 hours)

This program offers a sequence of courses that provides coherent and rigorous content aligned with challenging academic standards and relevant technical knowledge and skills needed to prepare for further education and careers in the Hospitality and Tourism career cluster; provides technical skill proficiency, and includes competency-based applied learning that contributes to the academic knowledge, higher-order reasoning and problem-solving skills, work attitudes, general employability skills, technical skills, and occupation-specific skills, and knowledge of all aspects of the Hospitality and Tourism career cluster. The content includes but is not limited to sanitation and safety; maintenance and operation of equipment; recognition and identification of foods; proper storage of foods; methods of preparation; usage of foods; methods of cooking; communication skills; math skills; computer applications; professionalism; culinary organization; and food and beverage purchasing.

- | | |
|--|---|
| <input type="checkbox"/> FOS2201 Food Service Sanitation & Safety# | 2 |
| <input type="checkbox"/> FSS1202C Basic Food Preparation+# | 4 |
| <input type="checkbox"/> FSS1063C Food Specialties - Baking+# | 3 |
| <input type="checkbox"/> FSS1105 Food Purchasing# | 3 |

Developmental Courses

- | | |
|--|---|
| <input type="checkbox"/> ENC0022 Dev. Writing I & II Combined* | 3 |
| <input type="checkbox"/> REA0019 Dev. Reading I & II Combined* | 3 |
| <input type="checkbox"/> MAT0012 Dev. Arithmetic with Algebra* | 3 |

Key

+ = Prerequisite or co-requisite required
 * = Minimum grade of "C" required
 @ = Course meets Civic Literacy Requirement
 ● = General Education Core course
 # = Applies to A.S. and Certificate Programs

Notes

[illegible]

CNC Machinist

College Credit Certificate (CCC)

2025 - 2026

Student's Name: _____

Student's ID Number: _____

Pathway Navigator: _____ Faculty Advisor: _____

Major Courses (12 hours)	Notes
<p>The CNC machinist certificate reflects the culmination of those learned skills and proficiencies that allow a student to set-up and operate CNC machinery and turning centers at the entry level. The core courses provide training on a MAAS Mill, a Haas Lathe, and on machine shop operations. Complete the requirements for this certificate to get a head start in the field as a CNC machinist. There are many employment opportunities in the local and regional area in this field of study.</p>	
<input type="checkbox"/> ETD1320C Introduction to CAD# 3	
<input type="checkbox"/> ETD2838C Intermediate CAD/CAE/CAM#+* 3	
<input type="checkbox"/> PMT2250C CNC Programming I# 3	
<input type="checkbox"/> PMT2254C CNC Programming II+# 3	
Developmental Courses	
<input type="checkbox"/> ENC0022 Dev. Writing I & II Combined* 3	
<input type="checkbox"/> REA0019 Dev. Reading I & II Combined* 3	
<input type="checkbox"/> MAT0012 Dev. Arithmetic with Algebra* 3	
Key	
+ = Prerequisite or co-requisite required * = Minimum grade of "C" required @ = Course meets Civic Literacy Requirement ● = General Education Core course # = Applies to A.S. and Certificate Programs	

Composite Fabrication
and Testing
College Credit Certificate (CCC)
2025 - 2026

Student's Name: _____
Student's ID Number: _____
Pathway Navigator: _____ Faculty Advisor: _____

Major Courses (19 hours)	Notes
<p>In this certificate program students will develop an understanding of applied mathematics, semi-precision and precision measurement, safety, blueprint reading, materials and processes, fabrication and assembly knowledge, and skills related to advanced composites such as safety, matrices, fiber, basic design, layup methods, core materials, tooling, and bonding, and fastening.</p>	
<div><div><div><input type="checkbox"/> ETI1701 Industrial Safety#</div><div><input type="checkbox"/> ETI2110 Intro. to Quality Assurance</div><div><input type="checkbox"/> ETI1420 Manufacturing Processes#</div><div><input type="checkbox"/> ETI2001C Applied Mechanics#*</div><div><input type="checkbox"/> ETI2460C Composites Fundamentals#</div><div><input type="checkbox"/> ETI2464C Advanced Composites+*</div><div><input type="checkbox"/> ETI1949 Manufacturing Internship</div></div><div><div>3</div><div>3</div><div>3</div><div>3</div><div>3</div><div>3</div><div>1</div></div></div>	
Developmental Courses	
<div><div><div><input type="checkbox"/> ENC0022 Dev. Writing I & II Combined*</div><div><input type="checkbox"/> REA0019 Dev. Reading I & II Combined*</div><div><input type="checkbox"/> MAT0012 Dev. Arithmetic with Algebra*</div></div><div><div>3</div><div>3</div><div>3</div></div></div>	
Key	
<div><div><div>+ = Prerequisite or co-requisite required</div><div>* = Minimum grade of "C" required</div><div>@ = Course meets Civic Literacy Requirement</div><div>● = General Education Core course</div><div># = Applies to A.S. and Certificate Programs</div></div></div>	

Culinary Arts

College Credit Certificate (CCC)

2025 - 2026

Student's Name: _____

Student's ID Number: _____

Pathway Navigator: _____ Faculty Advisor: _____

Major Courses (35 hours)	Notes
<p>This program offers a sequence of courses that provides coherent and rigorous content aligned with challenging academic standards and relevant technical knowledge and skills needed to prepare for further education and careers in the Hospitality and Tourism career cluster; provides technical skill proficiency, and includes competency based applied learning that contributes to the academic knowledge, higher-order reasoning and problem-solving skills, work attitudes, general employability skills, technical skills, and occupation-specific skills, and knowledge of all aspects of the Hospitality and Tourism career cluster. This program prepares students for employment in commercial and institutional positions such as bakers, pantry cooks, prep cooks, and lead cooks in the culinary industry and/or provides supplemental training for persons previously or currently employed in these occupations.</p>	
<input type="checkbox"/> FOS2201 Food Service Sanitation & Safety# 2 <input type="checkbox"/> HUN1001 Survey of Nutrition# 2 <input type="checkbox"/> FSS1202C Basic Food Preparation+# 4 <input type="checkbox"/> FSS1063C Food Specialties - Baking+# 3 <input type="checkbox"/> HFT1000 Intro. To Hospitality Industry 3 <input type="checkbox"/> FSS2065L Food Spec. - Pastry+# 3 <input type="checkbox"/> FSS1105 Food Purchasing# 3 <input type="checkbox"/> FSS1222C Kitchen Management+# 3 <input type="checkbox"/> HFT1265C Restaurant Management+# 3 <input type="checkbox"/> FSS1248L Food Spec. - Garde Manager I+# 3 <input type="checkbox"/> FSS2240L Food Spec. - World Cuisines+# 3 <input type="checkbox"/> HFT2264C Banquet & Convention Mgmt.+# 3	

Developmental Courses
<input type="checkbox"/> ENC0022 Dev. Writing I & II Combined* 3 <input type="checkbox"/> REA0019 Dev. Reading I & II Combined* 3 <input type="checkbox"/> MAT0012 Dev. Arithmetic with Algebra* 3

Key
+ = Prerequisite or co-requisite required * = Minimum grade of "C" required @ = Course meets Civic Literacy Requirement ● = General Education Core course # = Applies to A.S. and Certificate Programs

Digital Media

Multimedia Production

College Credit Certificate (CCC)

Student's Name: _____

Student's ID Number: _____

Pathway Navigator: _____ Faculty Advisor: *Caleb Jordan*

Notes

+ = Prerequisite or co-requisite required
 * = Minimum grade of "C" required
 @ = Course meets Civic Literacy Requirement
 ● = General Education Core course
 # = Applies to A.S. and Certificate Programs

College Credit Certificate (CCC) 2025 - 2026

Student's ID Number: _____

Faculty Advisor: *Caleb Jordan*

Notes

+ = Prerequisite or co-requisite required
 * = Minimum grade of "C" required
 @ = Course meets Civic Literacy Requirement
 ● = General Education Core course
 # = Applies to A.S. and Certificate Programs

Digital Media
Multimedia Web
Production
College Credit Certificate (CCC)
2025 - 2026

Student's Name: _____
Student's ID Number: _____
Pathway Navigator: _____ Faculty Advisor: Caleb Jordan

Major Courses (15 hours)	Notes
<p>The purpose of this program is to prepare students for initial employment as web designers, web production assistants, web production artists, or to provide supplemental training for persons currently employed in the web design industry. The students will gain hands on experience in analysis of end-user needs, use of digital media/multimedia computer applications and the design and production of digital media/multimedia projects, including manipulation of video, animations, and audio. All courses in this program can be used in pursuit of the college's Associate in Science degree in Digital Media.</p>	
<div><div><input type="checkbox"/> DIG2100 Web Design I</div><div><input type="checkbox"/> COP2840 Internet Programming+</div><div><input type="checkbox"/> GRA2156 Comp. Graphics Digital Designers I</div><div><input type="checkbox"/> COP2700 Data Structure (SQL)</div><div><input type="checkbox"/> COP1000 Intro. to Programming Logic</div></div> <div><div>3</div><div>3</div><div>3</div><div>3</div><div>3</div></div>	
Developmental Courses	
<div><div><input type="checkbox"/> ENC0022 Dev. Writing I & II Combined*</div><div><input type="checkbox"/> REA0019 Dev. Reading I & II Combined*</div><div><input type="checkbox"/> MAT0012 Dev. Arithmetic with Algebra*</div></div> <div><div>3</div><div>3</div><div>3</div></div>	
Key	
<div><div>+ = Prerequisite or co-requisite required</div><div>* = Minimum grade of "C" required</div><div>@ = Course meets Civic Literacy Requirement</div><div>● = General Education Core course</div><div>#=Applies to A.S. and Certificate Programs</div></div>	

Student's Name: _____

Student's ID Number: _____

Pathway Navigator: _____ **Faculty Advisor:** _____

Notes

[illegible]

<input type="checkbox"/> ENC0022 Dev. Writing I & II Combined*	3
<input type="checkbox"/> REA0019 Dev. Reading I & II Combined*	3
<input type="checkbox"/> MAT0012 Dev. Arithmetic with Algebra*	3

+ = Prerequisite or co-requisite required
 * = Minimum grade of "C" required
 @ = Course meets Civic Literacy Requirement
 ● = General Education Core course
 # = Applies to A.S. and Certificate Programs

Network Server Administration

College Credit Certificate (CCC) 2025 - 2026

Student's Name: _____

Student's ID Number: _____

Pathway Navigator: _____ Faculty Advisor: **David Lee**

Major Courses (24 hours)	Notes
<p>The Network Server Administration certificate prepares students for careers in the Information Technology Career Cluster as network support technicians/administrators.</p>	
<input type="checkbox"/> CTS1111 Linux+(plus)* 3 <input type="checkbox"/> CTS1650 Network Fundamentals* 3 <input type="checkbox"/> CTS1390 Install. & Config. Windows Serv.* 3 <input type="checkbox"/> CTS1131 A+ Hardware#* 3 <input type="checkbox"/> CTS1133 Desktop Oper. Systems (A+ software)* 3 <input type="checkbox"/> CNT1510 Wireless Networking #* 3 <input type="checkbox"/> CTS1120 Security+(plus)+* 3 <input type="checkbox"/> CTS1651 Cisco Rout. Tech/Rout. Prot. Conc.+* 3	
Developmental Courses	
<input type="checkbox"/> ENC0022 Dev. Writing I & II Combined* 3 <input type="checkbox"/> REA0019 Dev. Reading I & II Combined* 3 <input type="checkbox"/> MAT0012 Dev. Arithmetic with Algebra* 3	
Key	
+ = Prerequisite or co-requisite required * = Minimum grade of "C" required @ = Course meets Civic Literacy Requirement ● = General Education Core course # = Applies to A.S. and Certificate Programs	

Rapid Prototyping Specialist

College Credit Certificate (CCC)

2025 - 2026

Student's Name: _____

Student's ID Number: _____

Pathway Navigator: _____ **Faculty Advisor:** _____

Major Courses (12 hours)

This certificate prepares students for initial employment with an occupational title as rapid prototyping, digital manufacturing specialist, industrial designers, product designers, or mechanical drafters, technicians, or detailers in various specialized areas of industry that use digital design and modeling and rapid prototyping, direct digital manufacturing or to provide supplemental training for persons previously or currently employed in these occupations.

- | | | |
|--------------------------|---------------------------------------|---|
| <input type="checkbox"/> | ETD1320C Introduction to CAD#* | 3 |
| <input type="checkbox"/> | ETD2838C Intermediate CAD/CAE/CAM#+* | 3 |
| <input type="checkbox"/> | ETD2371C Intro. to 3D Printing+# | 3 |
| <input type="checkbox"/> | ETD2372C Advanced Rapid Prototyping+# | 3 |

Developmental Courses

- | | |
|--|---|
| <input type="checkbox"/> ENC0022 Dev. Writing I & II Combined* | 3 |
| <input type="checkbox"/> REA0019 Dev. Reading I & II Combined* | 3 |
| <input type="checkbox"/> MAT0012 Dev. Arithmetic with Algebra* | 3 |

Key

+ = Prerequisite or co-requisite required
 * = Minimum grade of "C" required
 @ = Course meets Civic Literacy Requirement
 ● = General Education Core course
 # = Applies to A.S. and Certificate Programs

Notes

[illegible]

Student's Name: _____

Student's ID Number: _____

Pathway Navigator: _____ **Faculty Advisor:** *Arrash Shakari*

Notes

<input type="checkbox"/>	ATT1100C Private Pilot Applications+*	5
<input type="checkbox"/>	ASC2560C Unmanned Vehicle Systems Operations I+*#	3
<input type="checkbox"/>	ASC2561C Unmanned Vehicle Systems Operations II+*#	3
<input type="checkbox"/>	ASC2564 Unmanned Vehicle Systems Security#*	3
<input type="checkbox"/>	ASC2949 Unmanned Systems Practicum+*	3
<input type="checkbox"/>	GIS2040C Introduction to Geographic Information Systems*	3
<input type="checkbox"/>	GIS2030C Fundamentals of Remote Sensing*	3
<input type="checkbox"/>	EET1084C Introduction to Electronics#	3

<input type="checkbox"/>	ENC0022 Dev. Writing I & II Combined*	3
<input type="checkbox"/>	REA0019 Dev. Reading I & II Combined*	3
<input type="checkbox"/>	MAT0012 Dev. Arithmetic with Algebra*	3

+ = Prerequisite or co-requisite required
 * = Minimum grade of "C" required
 @ = Course meets Civic Literacy Requirement
 ● = General Education Core course
 # = Applies to A.S. and Certificate Programs

BITM Mathematics Flowchart

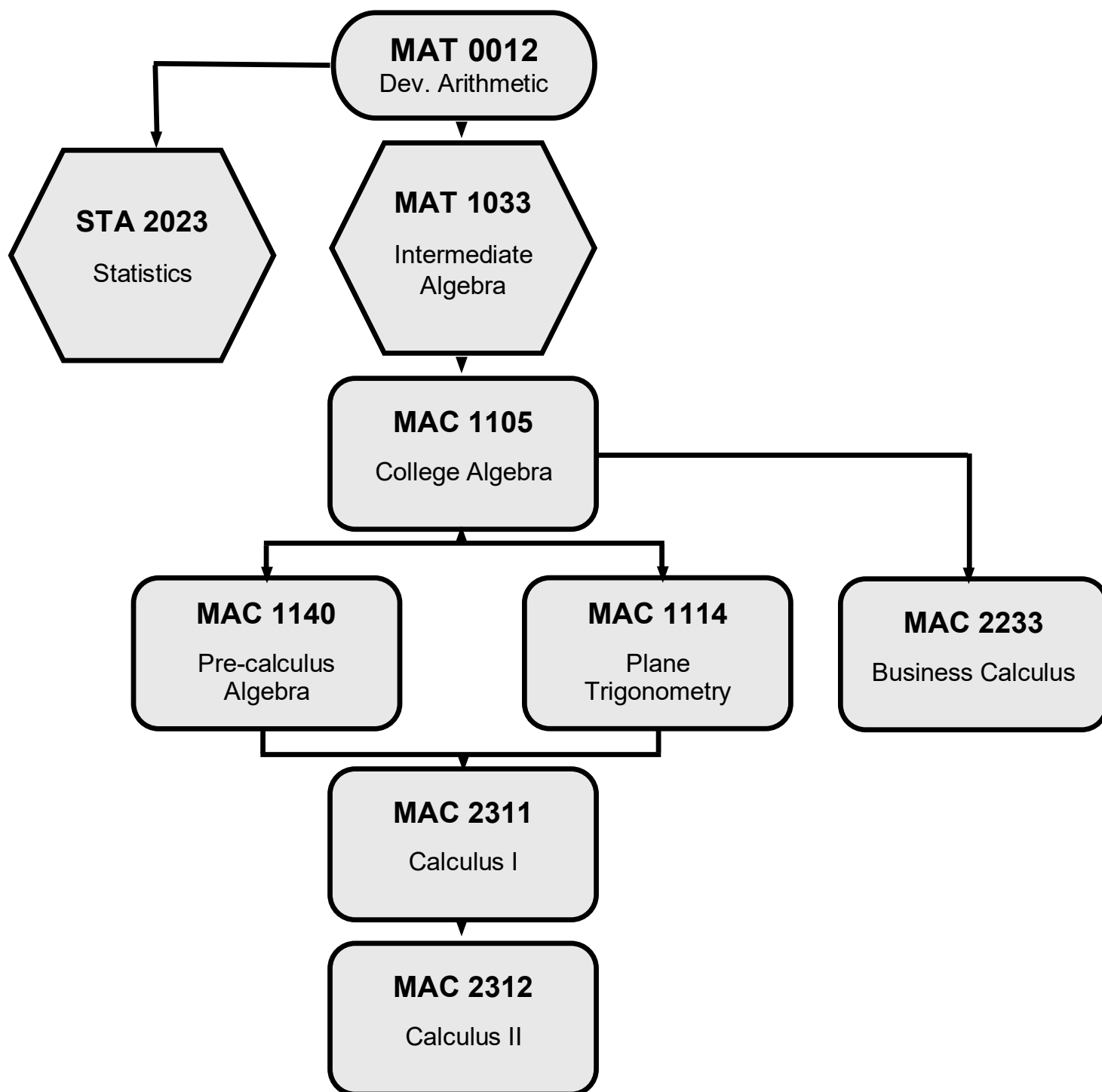

College Physics Flowchart

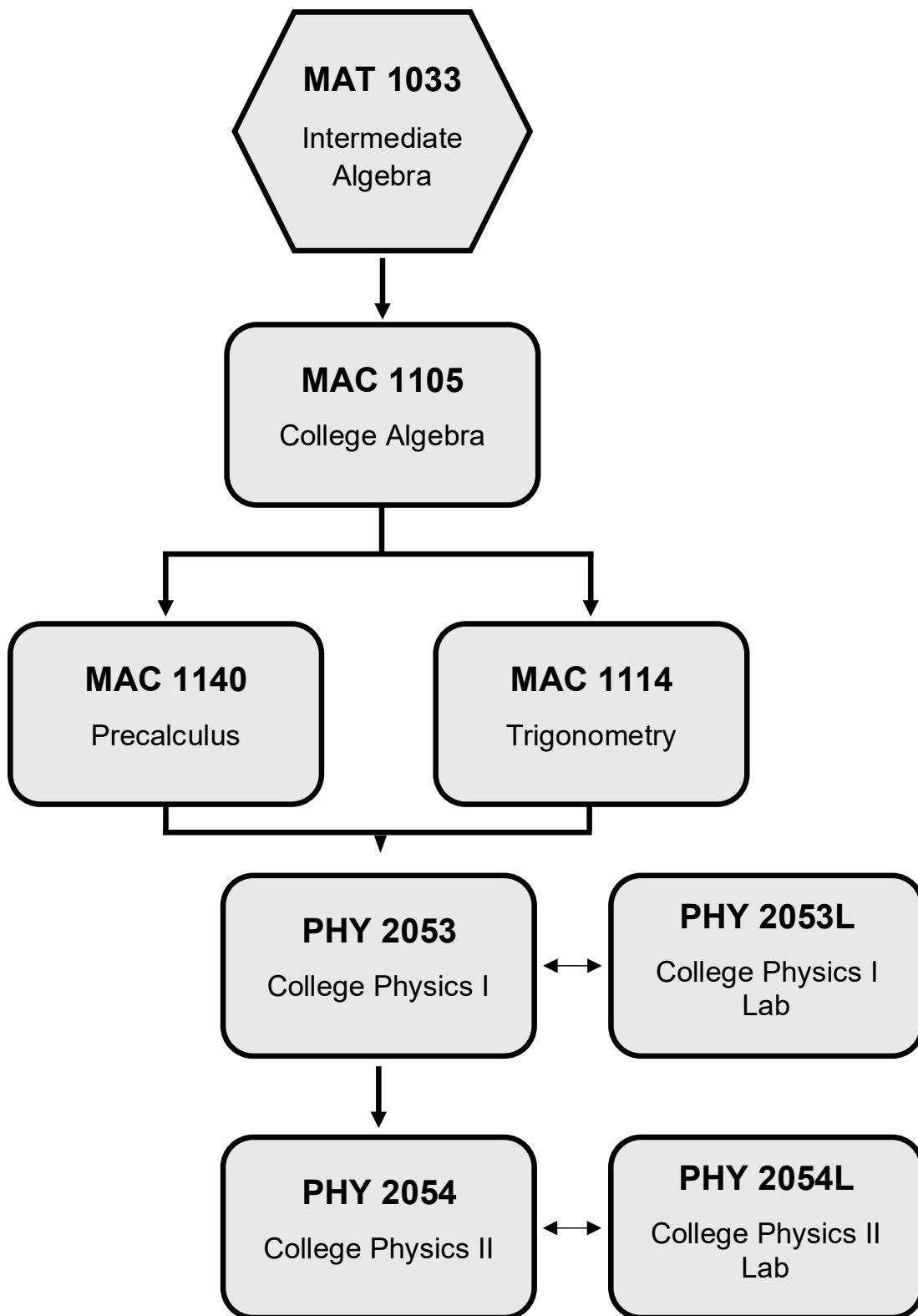

University Physics Flowchart

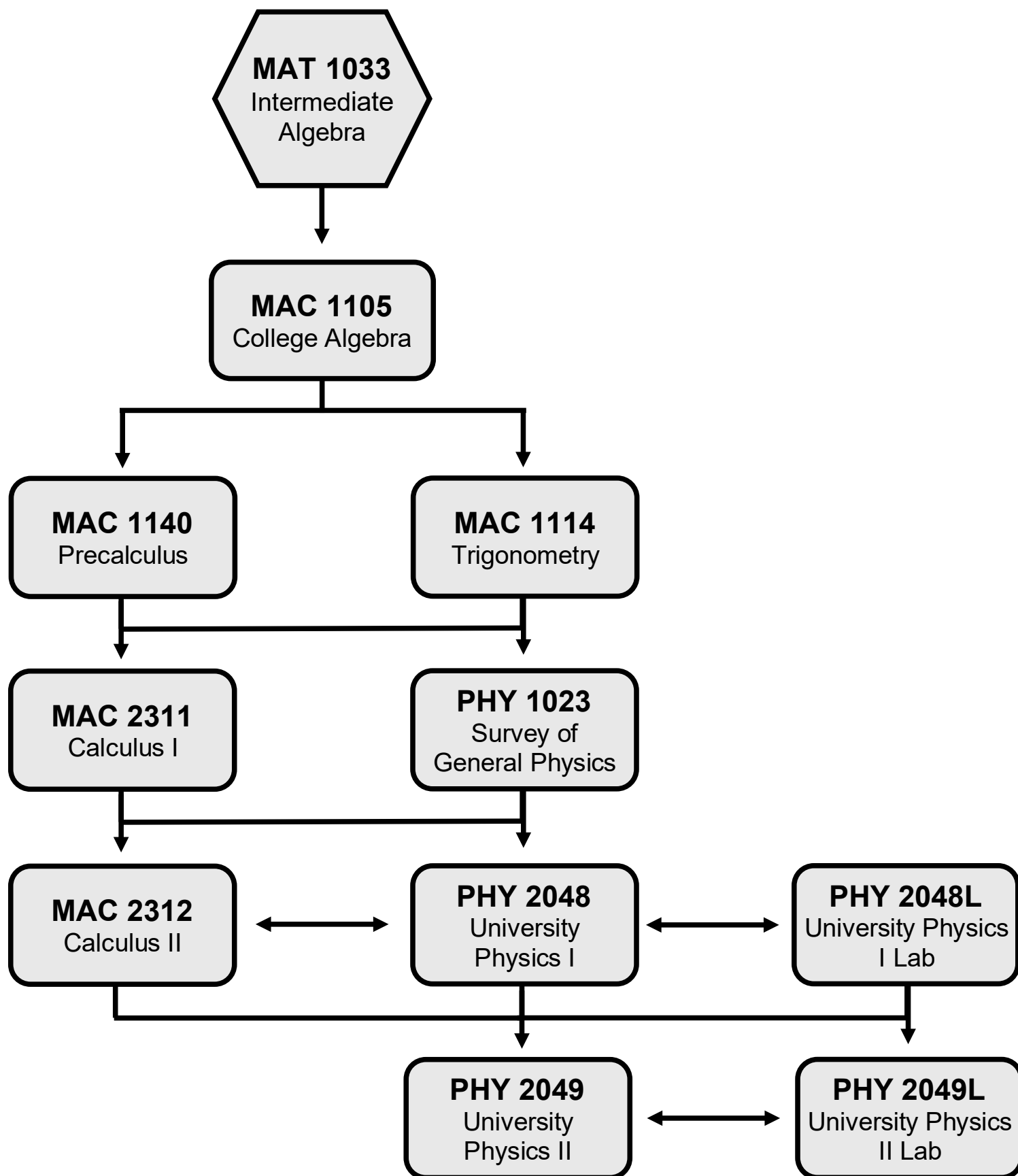

General Chemistry Flowchart

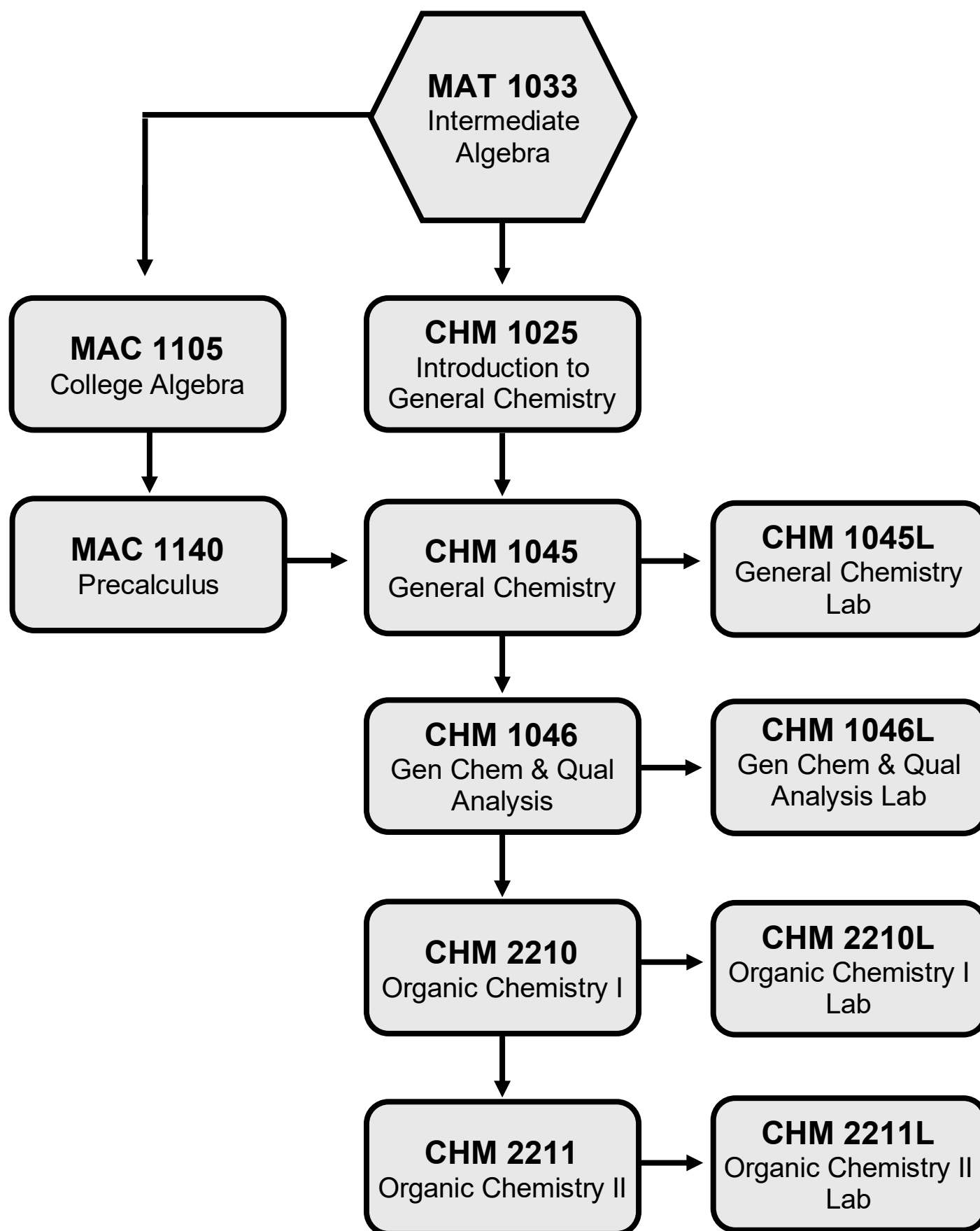

Biology Flowchart

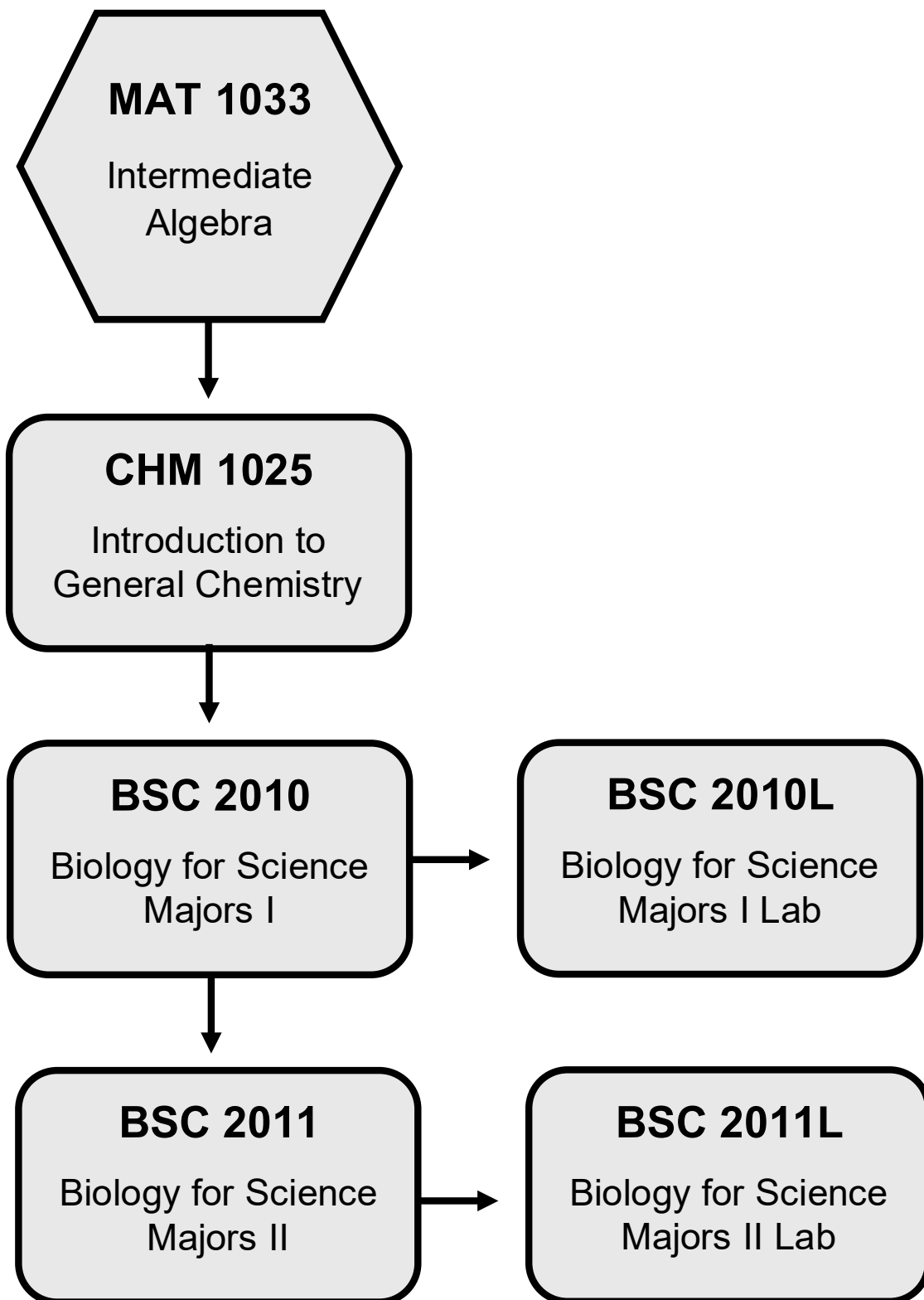

English and Humanities Flowchart

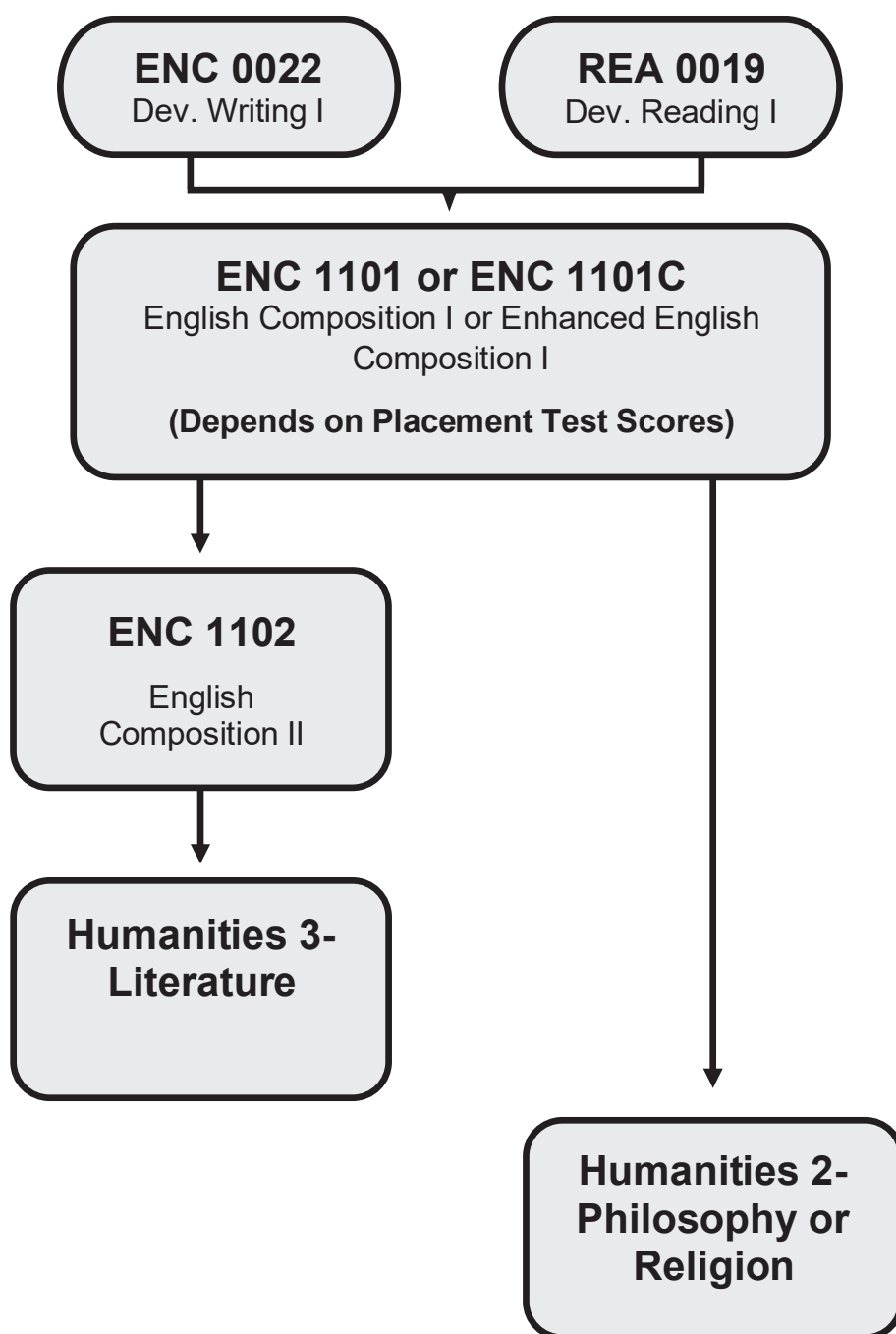

- ENC022 and REA0019 are developmental courses
- Students must earn a grade of C or higher to pass and progress to the next level course
- We recommend that students take literature before philosophy or religion
- Philosophy/religion courses might use APA, Chicago, Turabian, or another writing style
- ENC1101, ENC 1101C, ENC 1102, and all literature courses use MLA

STUDENT RESOURCES

ACADEMIC ADVISING

Is it your first time on campus? Do you need to switch majors or receive academic guidance?

- ✉ advising@gulfcoast.edu
- 📍 Leon Miller Navigation Center, Student Union East, Second Floor
- ☎ 850-772-6682

CAMPUS LIFE

Would you like to participate in campus activities that include free food, student government, games, and intramurals?

- ☎ (850) 872-3498
- Text GCEVENTS to 79516
- Connect with us on social media
- 📍 Visit Student Union East for the game room, video games, pool table, ping pong table and outdoor area

Want to join a club? Have a specific interest?

- Visit our website to view the many clubs offered, or start your own!
- 🔗 gulfcoast.edu/campus-life

Want to workout?

- 📍 Visit the weight room and the pool in the Wellness Building
- 🔗 gulfcoast.edu/wellness

CAMPUS SAFETY

Do you have questions about how to remain safe while on campus?

- Sign up for the Gulf Coast Emergency Alert System to stay informed
- 🔗 gulfcoast.edu/alert

COUNSELING CENTER

Do you need personal assistance such as career development or mental health support?

- Contact our Counseling Center
- ✉ counseling@gulfcoast.edu
- 📍 Student Union East, First Floor, Room 36
- ✉ • Connect with our Licensed Mental Health Counselor cboshelle@gulfcoast.edu
- 📍 Student Union West, First Floor, Room 92
- Access online & community resources
- 🔗 gulfcoast.edu/resources
- 🔗 gulfcoast.edu/community
- For career development and guidance, visit our Career Center
- 📍 Student Union East, First Floor in Room 41
- ☎ (850) 769-1551 ext 2829

Are you experiencing financial difficulties not relating to academic expenses?

- Apply for the Need IT Now Emergency Fund
- 🔗 gulfcoast.edu/need-it-now

FINANCIAL AID

Are you in need of financial assistance for school and related expenses?

- Contact our Financial Aid department
- 🔗 gulfcoast.edu/financial-aid
- ✉ FA@gulfcoast.edu
- ☎ (850) 872-3845
- Apply for a scholarship through the Gulf Coast State College Foundation
- 🔗 gcsfoundation.org

TRANSPORTATION

Do you need a free ride to campus?

- Ride for free on the Bay Way trolley with the Dore's on the Move mobile pass. Check the website on how to download the Token Transit app.
(must be enrolled in a minimum of 6 credit hours)
- 🔗 gulfcoast.edu/student-resources
- 🔗 www.baywaytransit.org/

Supporting student success!
GULF COAST STATE COLLEGE

LIFE ESSENTIALS

Could you use essential resources to support your well-being during your academics?

- For nonperishable food, visit our Commodore's Cupboard
 - 📍 Student Union East, First Floor in Room 63
- For professional/job interview attire, visit our Commodore's Closet
 - 📍 Student Union East, First Floor
- For a private place to meditate, visit our Meditation Room
 - 📍 Student Union East, First Floor, Room 41A
- For a private place to pump and store supplies (refrigerator available), visit our Breastfeeding Room
 - 📍 Student Union East, First Floor, Room 41A
- For access to medical care, visit the GCSC PanCare Health Clinic
 - 📍 Rosenwald Building on Panama City campus
 - ☎ (850) 873-3535
 - 🔗 pancarefl.org/location/gulf-coast-state-college-clinic
- For access to dental care, visit the GCSC Dental Clinic
 - 📍 Health Sciences Building on Panama City Campus
 - ☎ (850) 872-3833
 - 🔗 gulfcoast.edu/dental-clinic

STUDENT EMPLOYMENT

Are you interested in employment that works around your school schedule?

🔗 gulfcoast.edu/student-employment

STUDENT ACCESSIBILITY RESOURCE CENTER

Do you need assistance overcoming environmental and/or educational barriers?

Contact our Student Accessibility Resources Center

🔗 gulfcoast.edu/sar
📍 Student Union East, First Floor
✉ sar@gulfcoast.edu
☎ 850-747-3243

TRIO

Are you interested in seeing if you qualify for TRiO's educational and financial services?

🔗 gulfcoast.edu/trio
(For individuals from disadvantaged backgrounds)
📍 Student Union West, First Floor

TUTORING

Do you need additional support to be successful in your classes?

Visit our Writing and Reading Lab

🔗 gulfcoast.edu/writing-reading-lab
📍 In person tutoring - Rosenwald Building, Room 108

Visit our Math Lab

🔗 gulfcoast.edu/math-lab
📍 In person tutoring - Student Union West, Room 261

Visit our ACE Lab- Accounting, Computer Science, and Economics

📍 Charles Hilton Center (CHC), Room 225

Visit the Science Labs

🔗 gulfcoast.edu/science-lab
📍 Chemistry & Physics Lab - Asbell Business Bldg, Room 205
📍 Biological Sciences Lab - Natural Sciences Bldg, Room 118

VETERAN AFFAIRS

Are you a current or former military member or spouse interested in connecting with specialized resources to support your academics?

Contact the Veteran Affairs department

🔗 gulfcoast.edu/military-veterans-services

Updated 6/2025

NOTES



Panama City Campus
850.769.1551

Gulf/Franklin Campus
850.227.9670

North Bay Campus
850.747.3233

Tyndall Education Center
850.913.2910